Polo ur Johan Fogelbergs notbok

(SmM I:7)
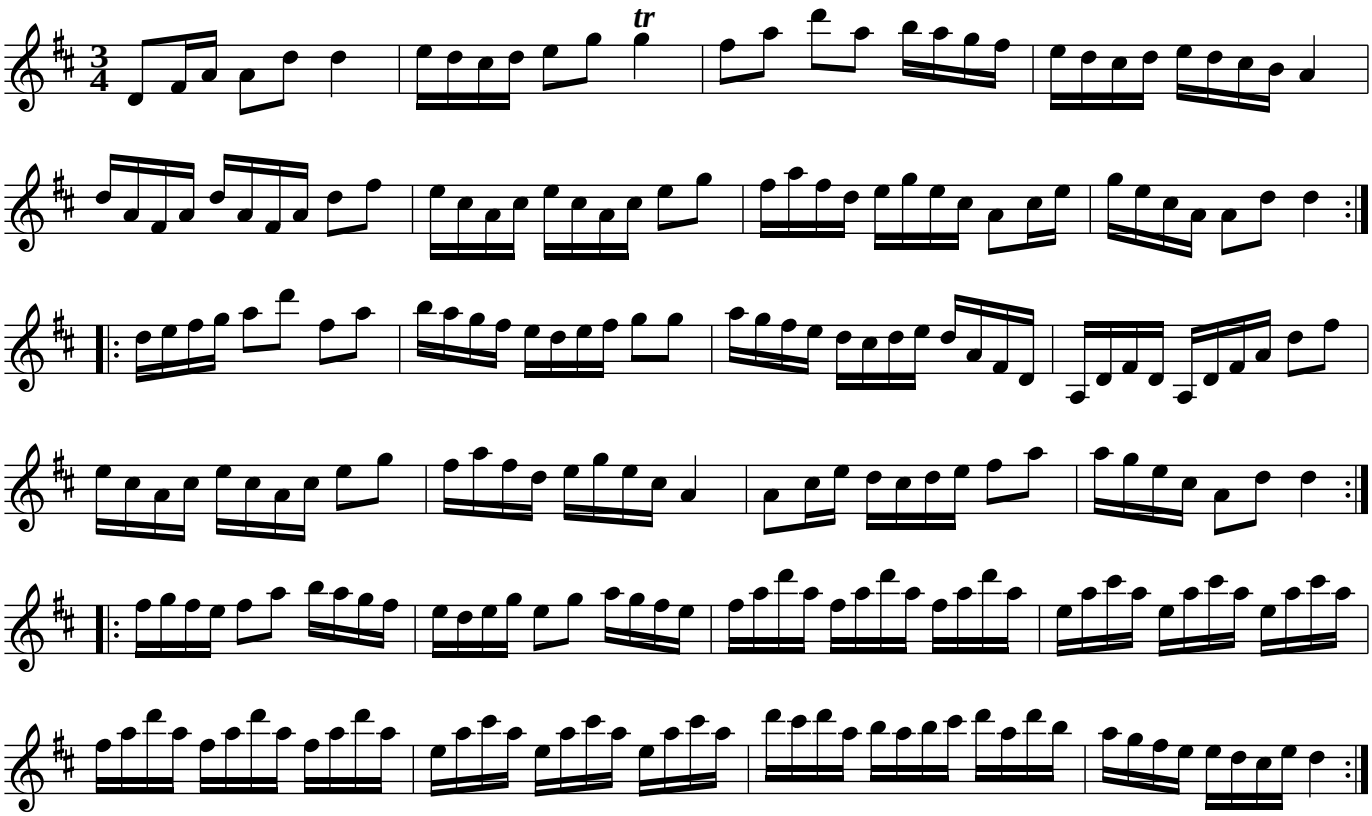
Aringsås, Småland