Polonäs

ur Johan Erik Carlssons notbok (nr 41)
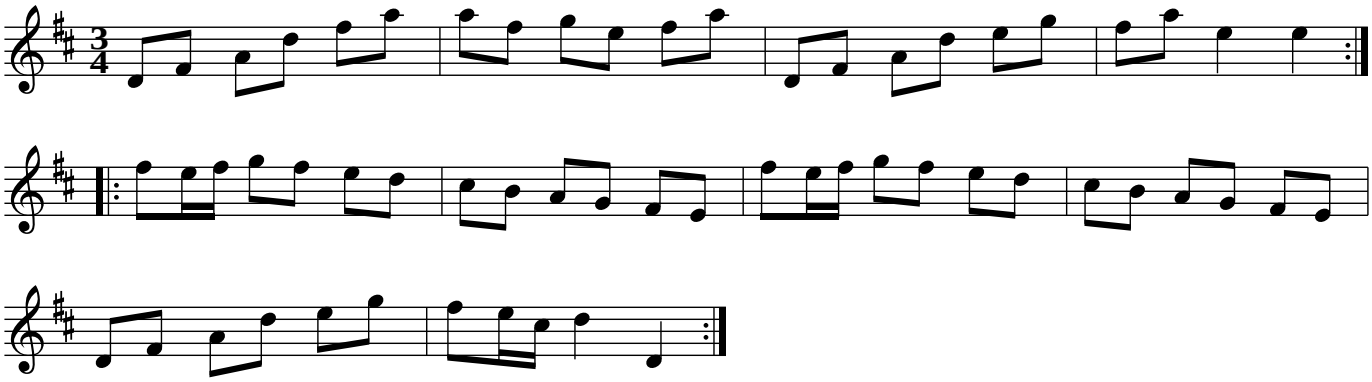
Snavlunda, Närke / Bona, Östergötland