Polonäs

ur Kumlins notsamling (nr 159)
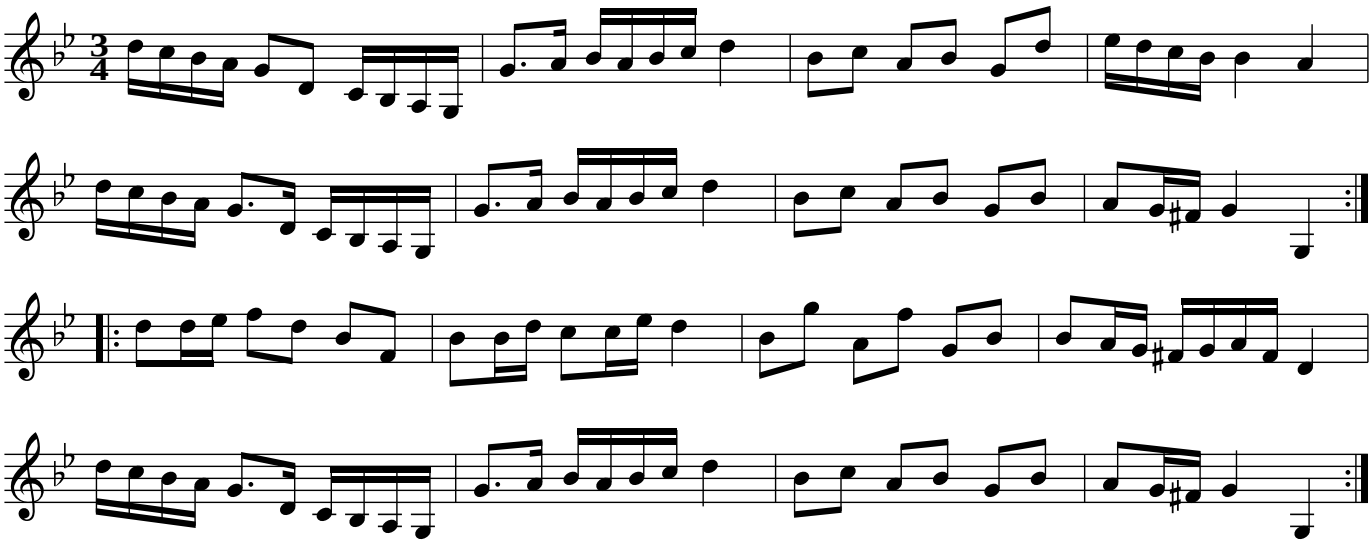
Närke