Polonäs i Dm efter Jean E Blomgren
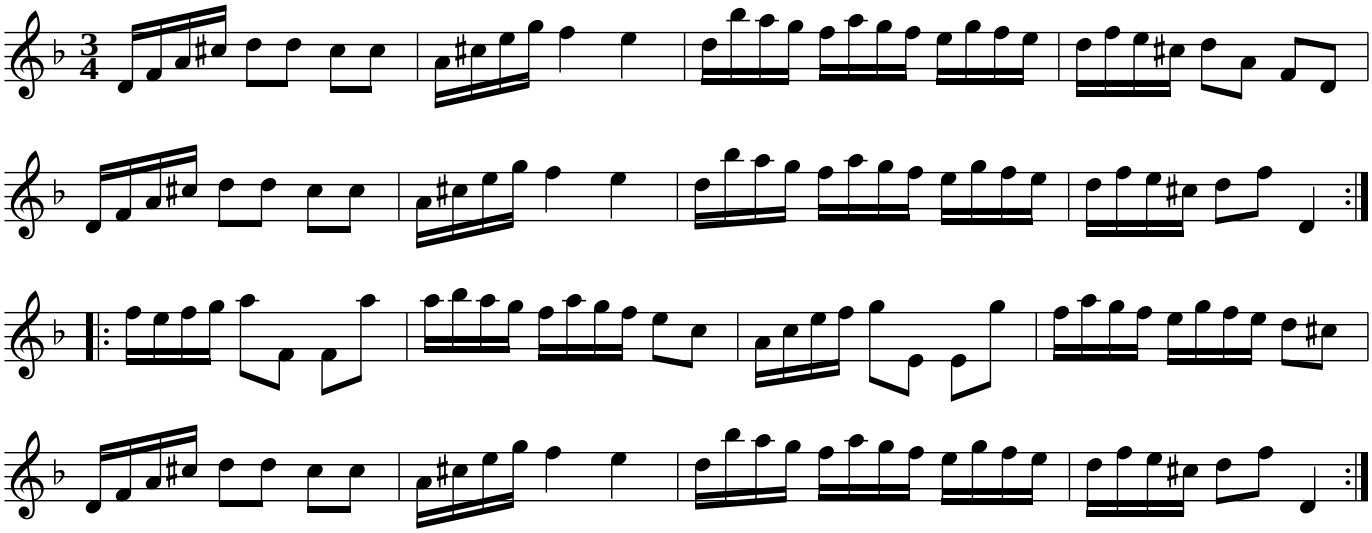
Skåne, Nöbbelöv