Polonäs ur Andreas Dahlgrens notbok nr 33
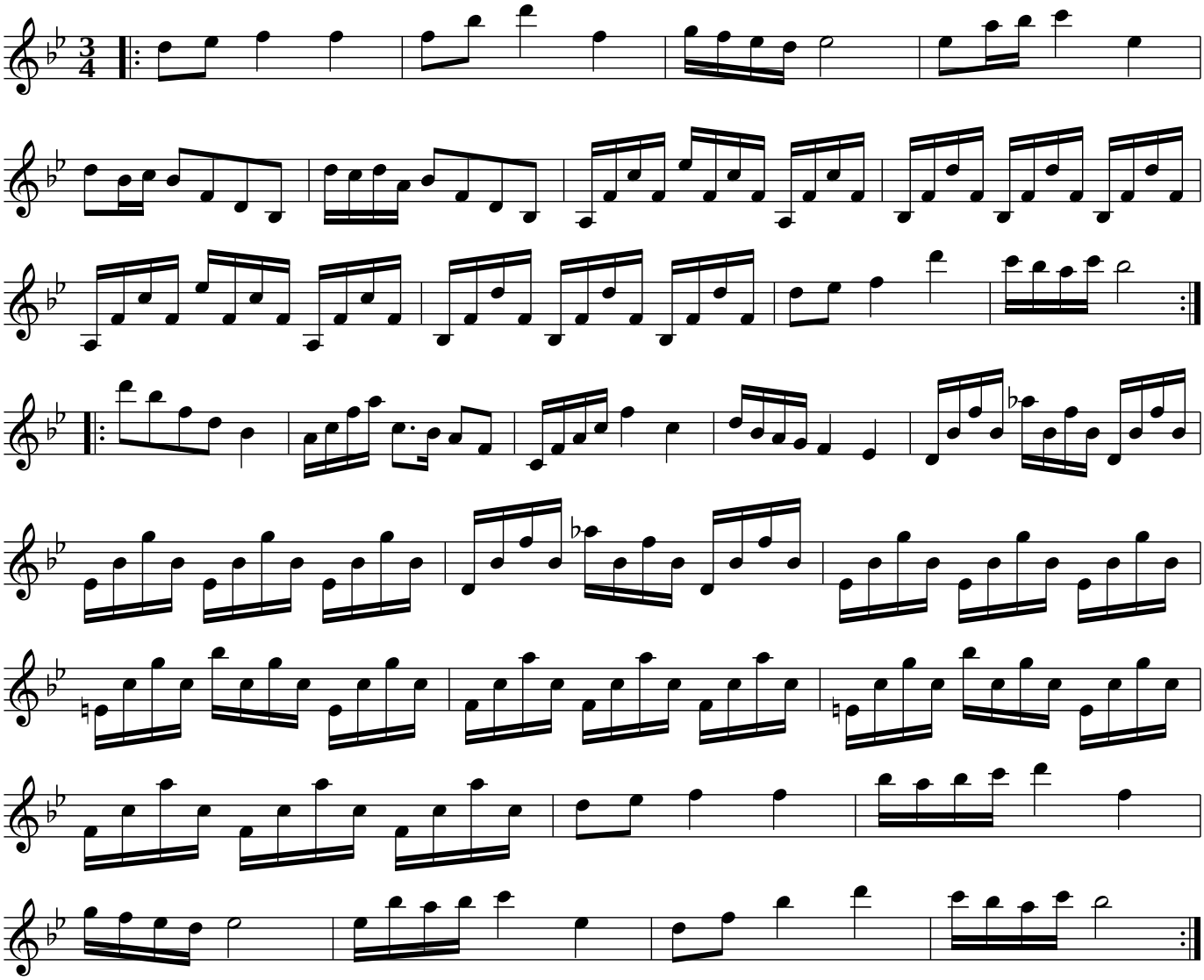
Trad.