Polonäs ur HS Johanssons notbok nr 49
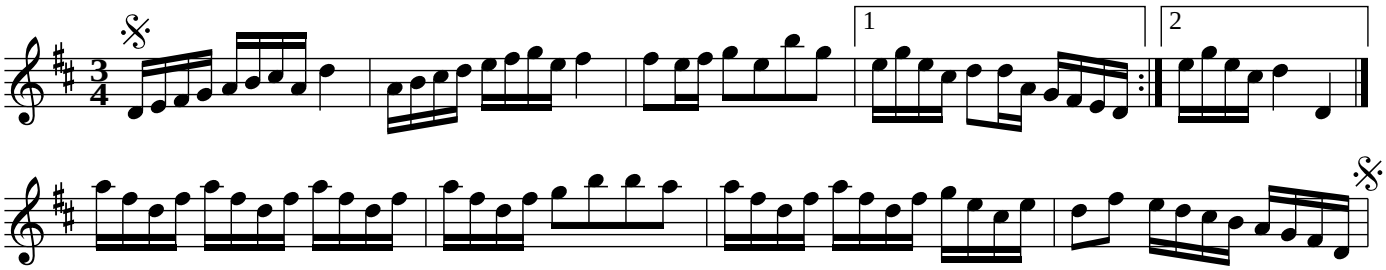
Uppland