Polonäs ur Lars Larssons notbok
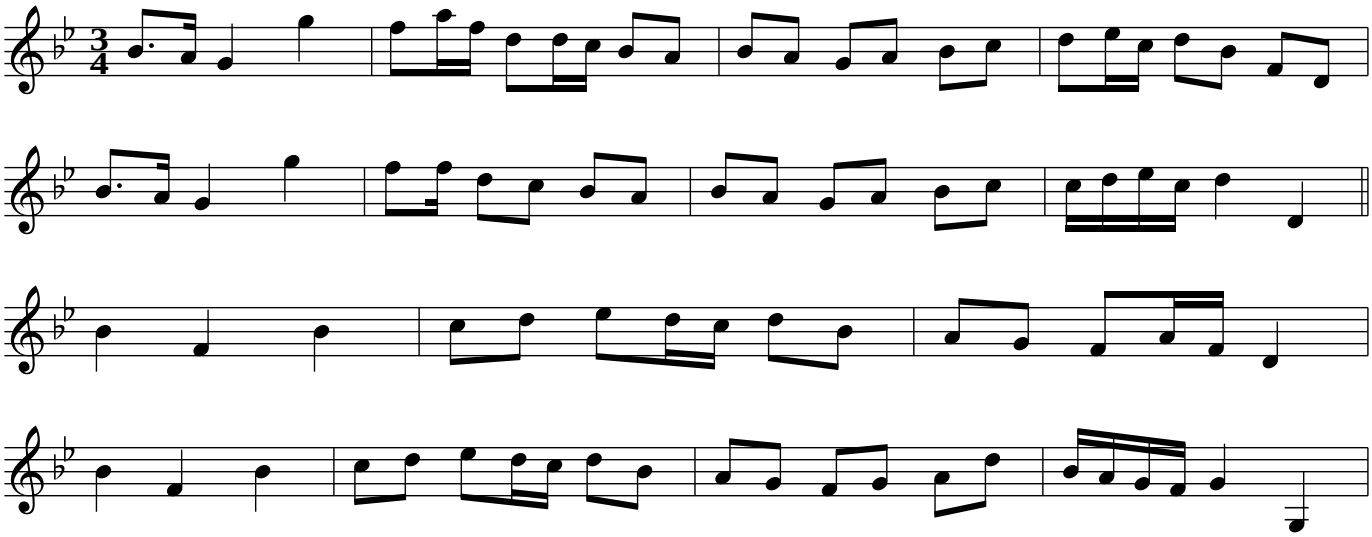
Kumla, Västmanland