Polonäs ur Lars Larssons notbok i Dm
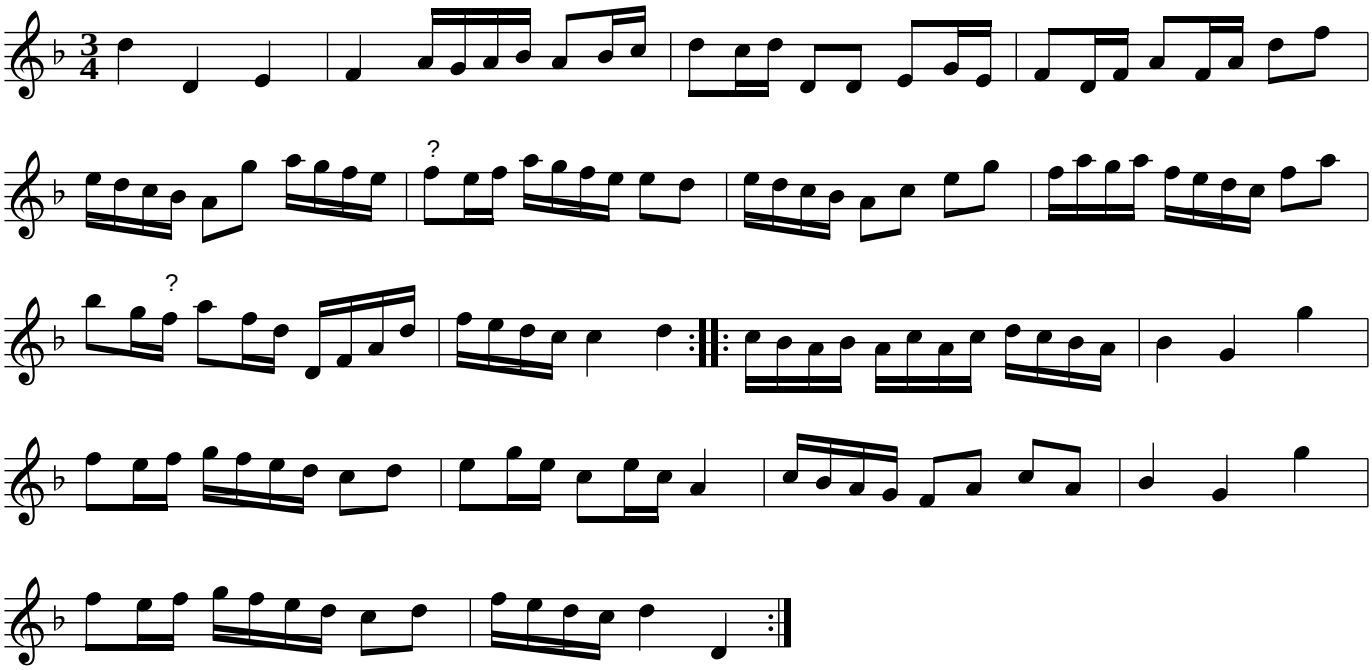
Kumla, Västmanland