Poloness aux A Duur

Poloness nr 33 efter Gustaf Blidström, Tobolsk 17 October 1716
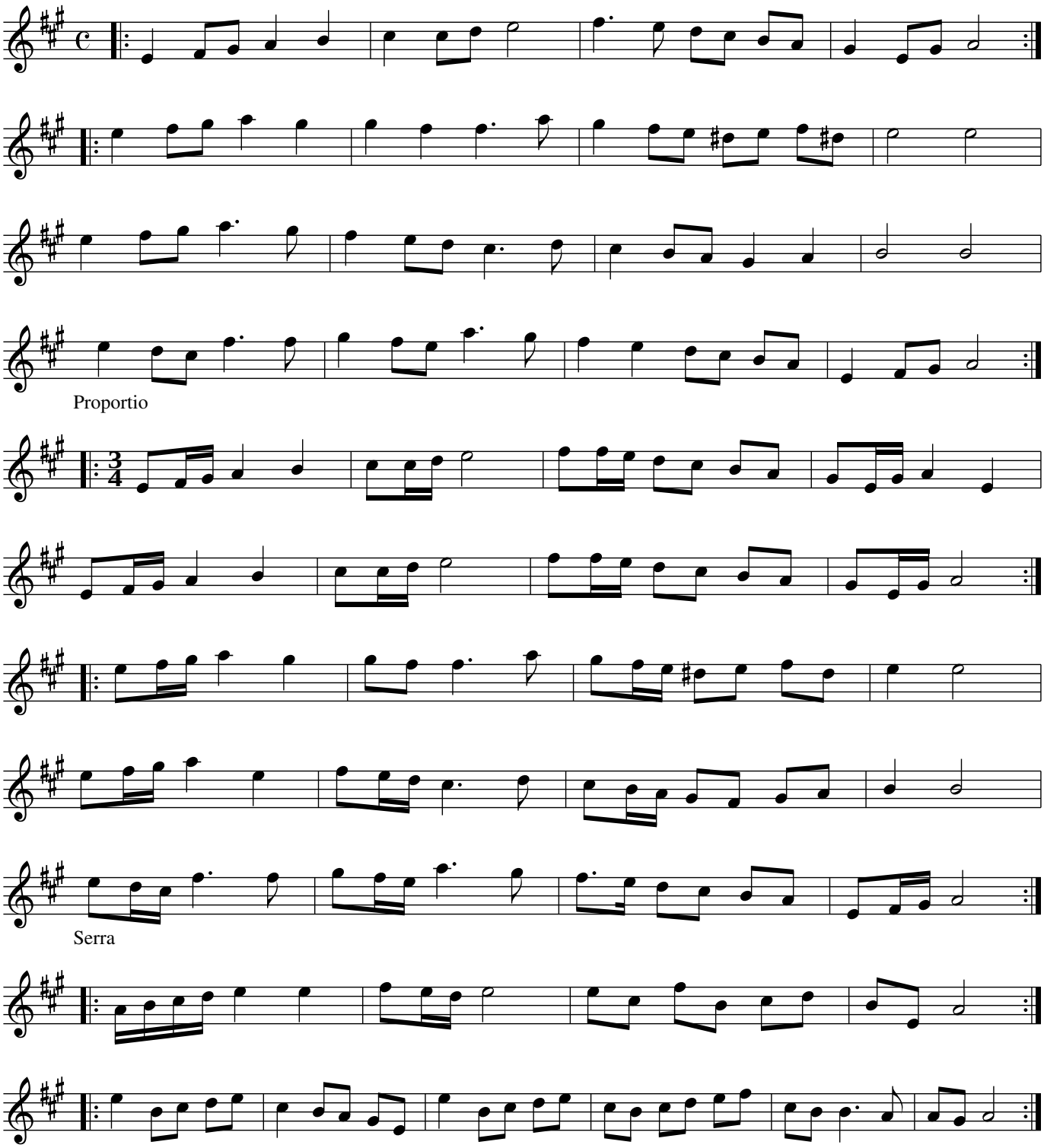
Tobolsk, Ryssland / Skara, Västergötland