Polonesse nr 16 ur Sasser Swenssons notbok
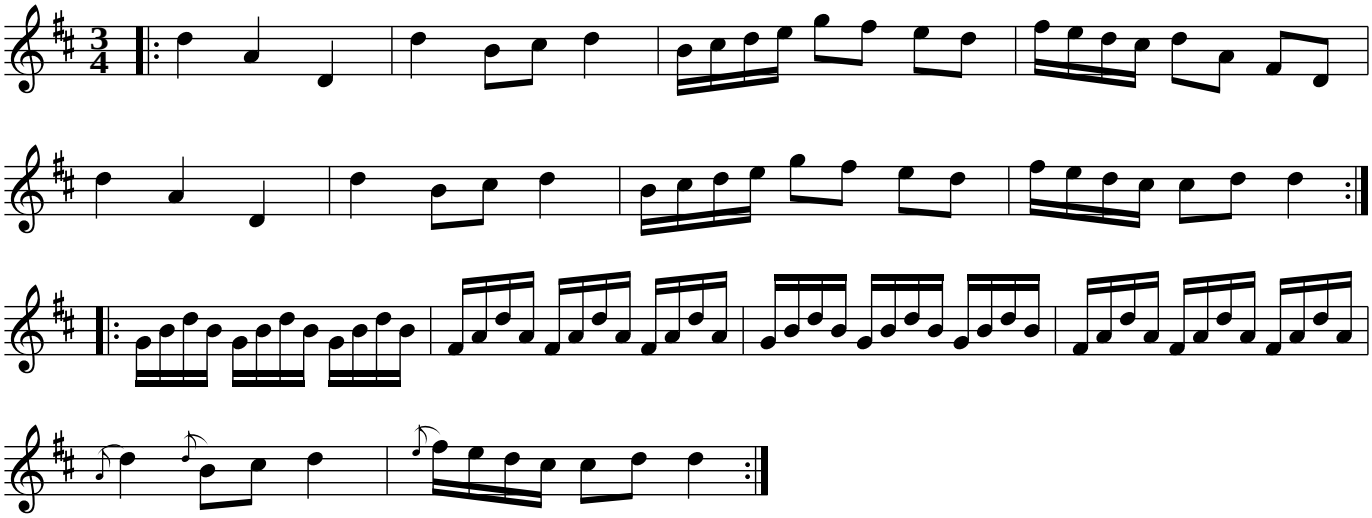
Borrby, Skåne