Polonesse nr 16 ur Sasser Swenssons notbok kallad M58
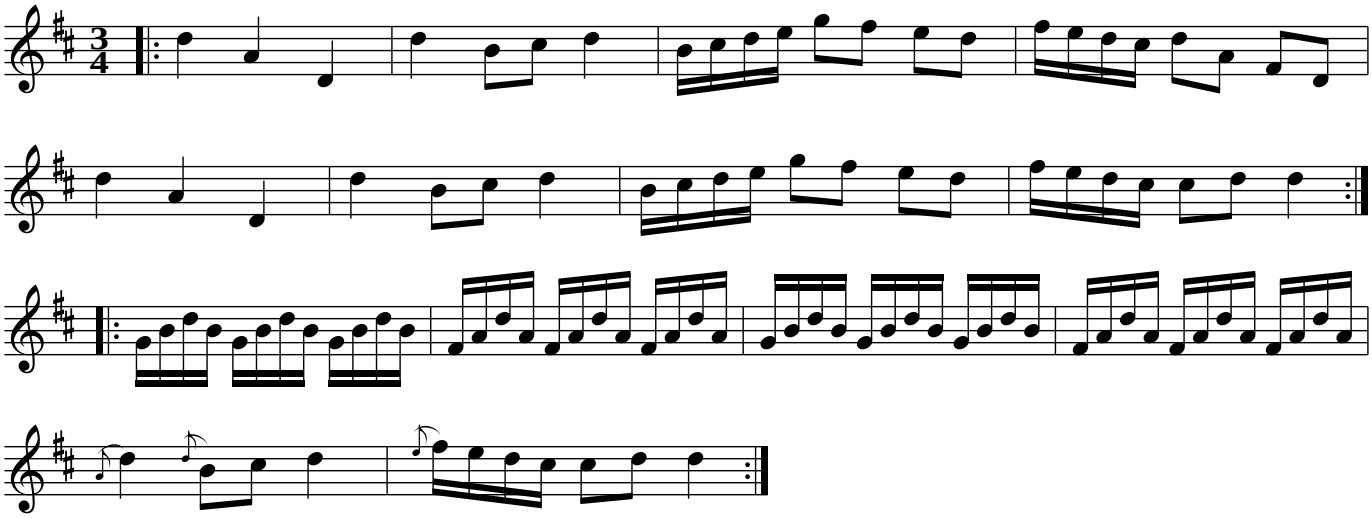
Borrby, Skåne