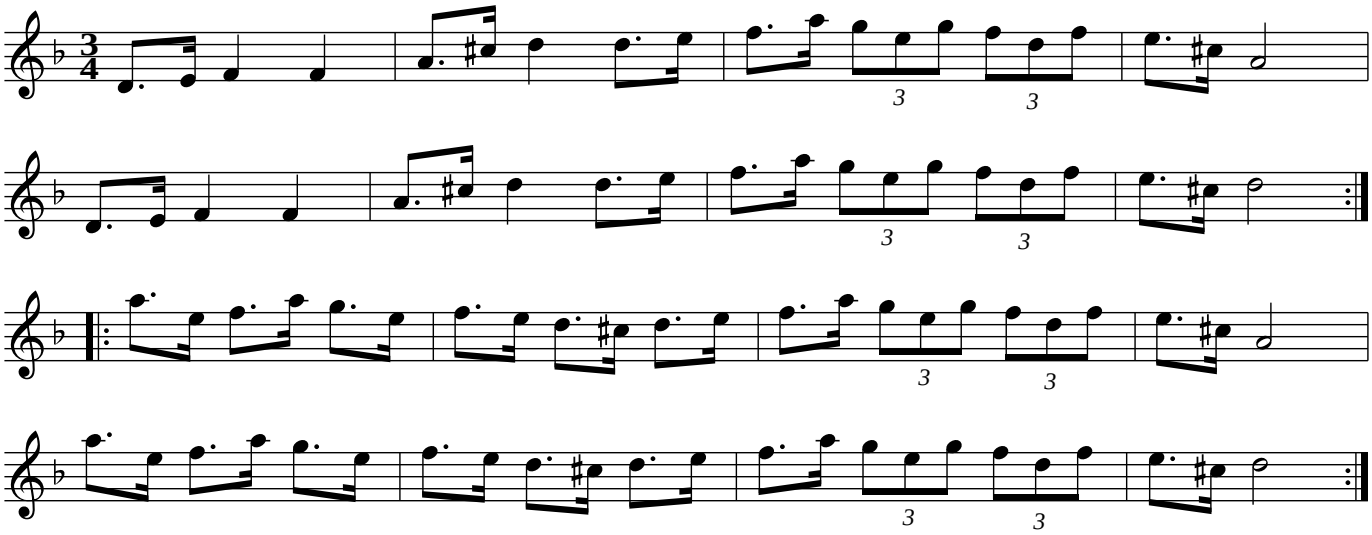Pols