Polsk

(Totakt−pols, nr. JM−247)
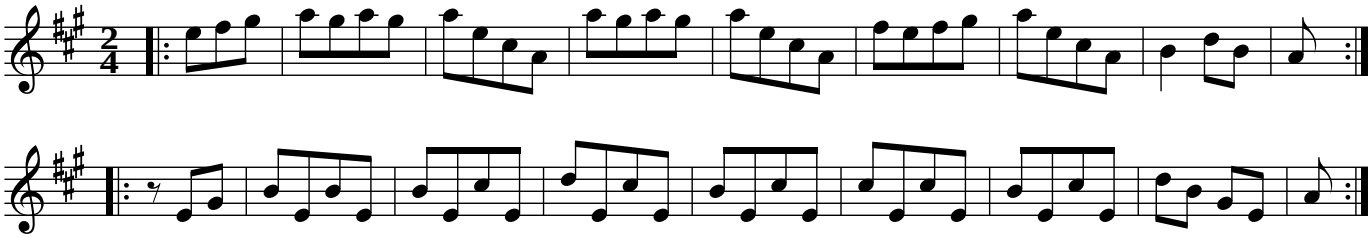
Svendborg amt, Danmark