Polska Leffler nr 13
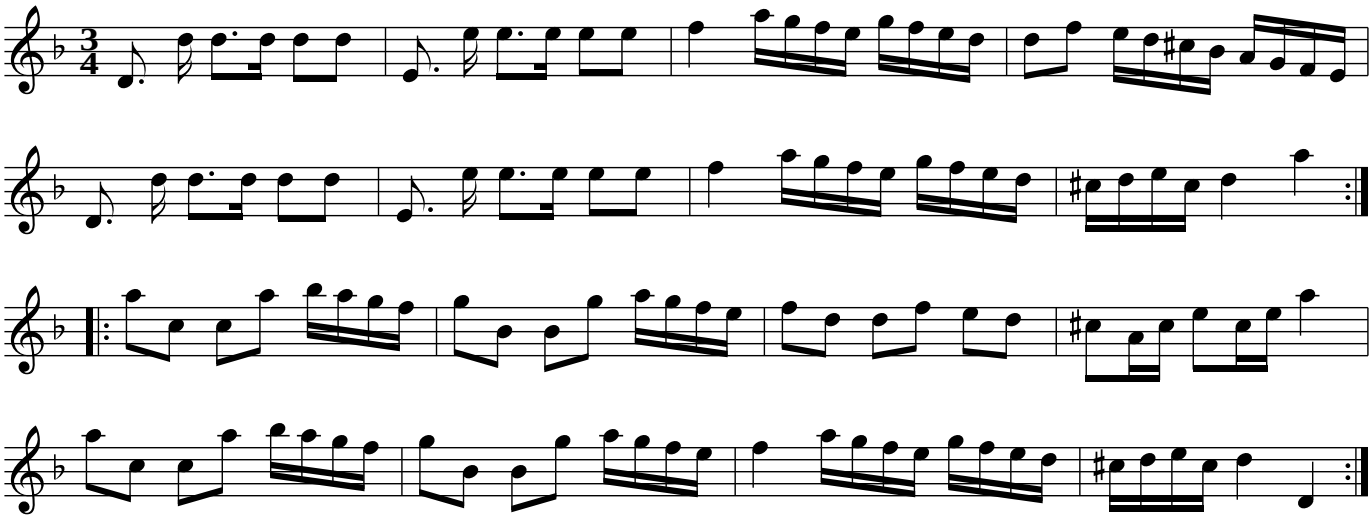
Österfärnebo, Gästrikland