Polska av Jon−Erik Hall

(SvL Hälsingland 43)
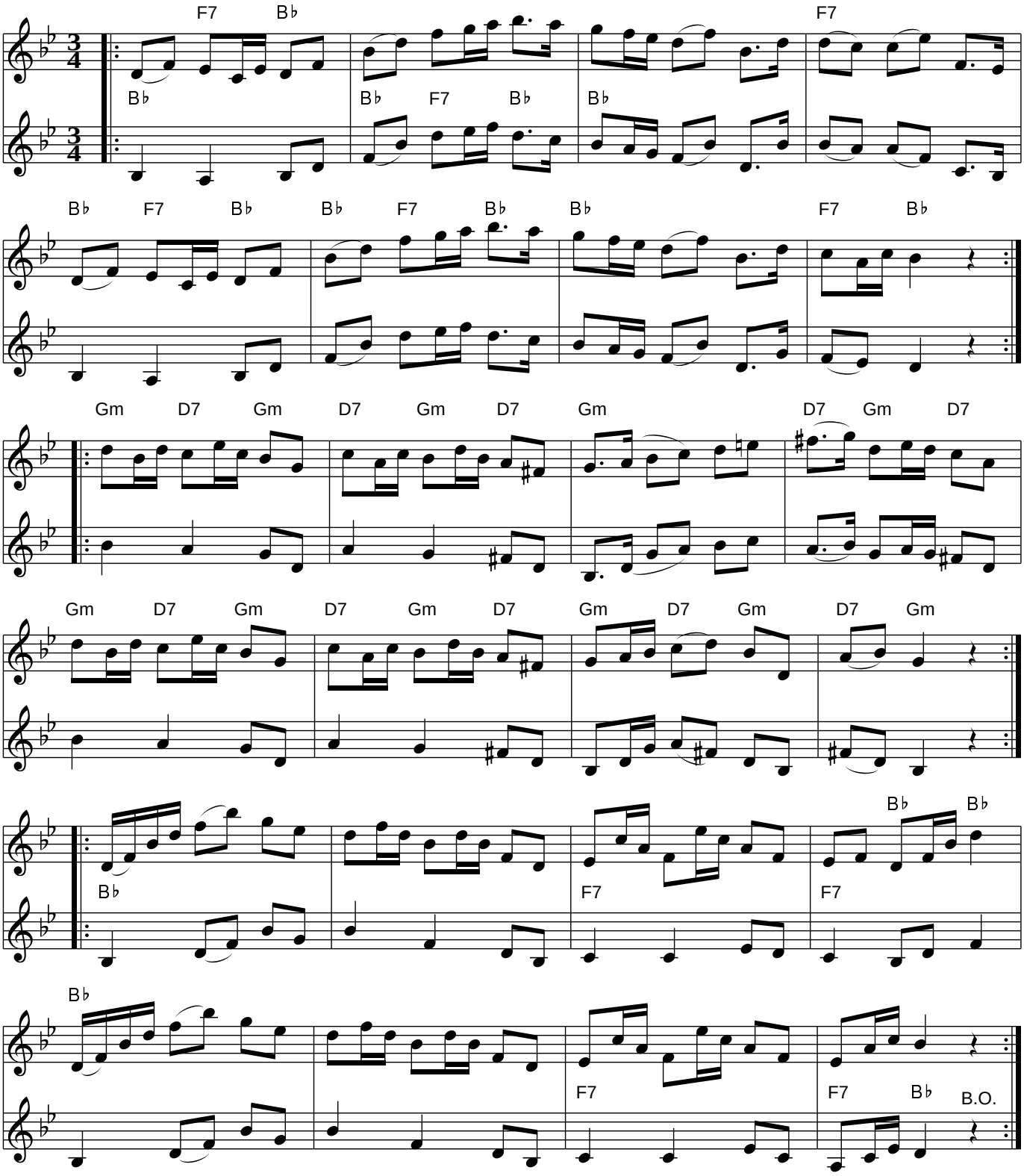
Jon−Erik Hall (Hassela, Hälsingland)