Polska efter Anders Fredrk Andersson

(SvL Småland 8)
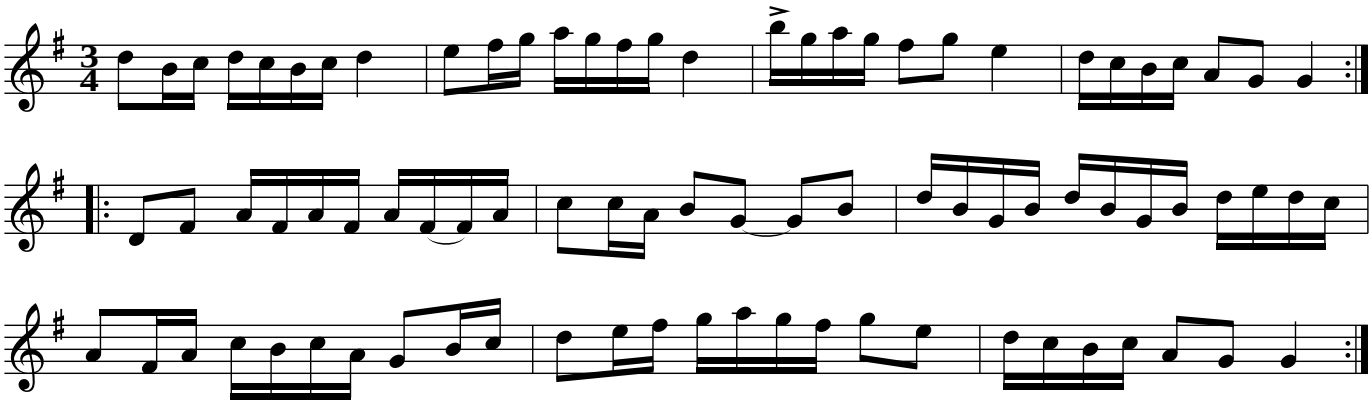
Tryserum, Småland