Polska efter Anders Gustaf Andersson
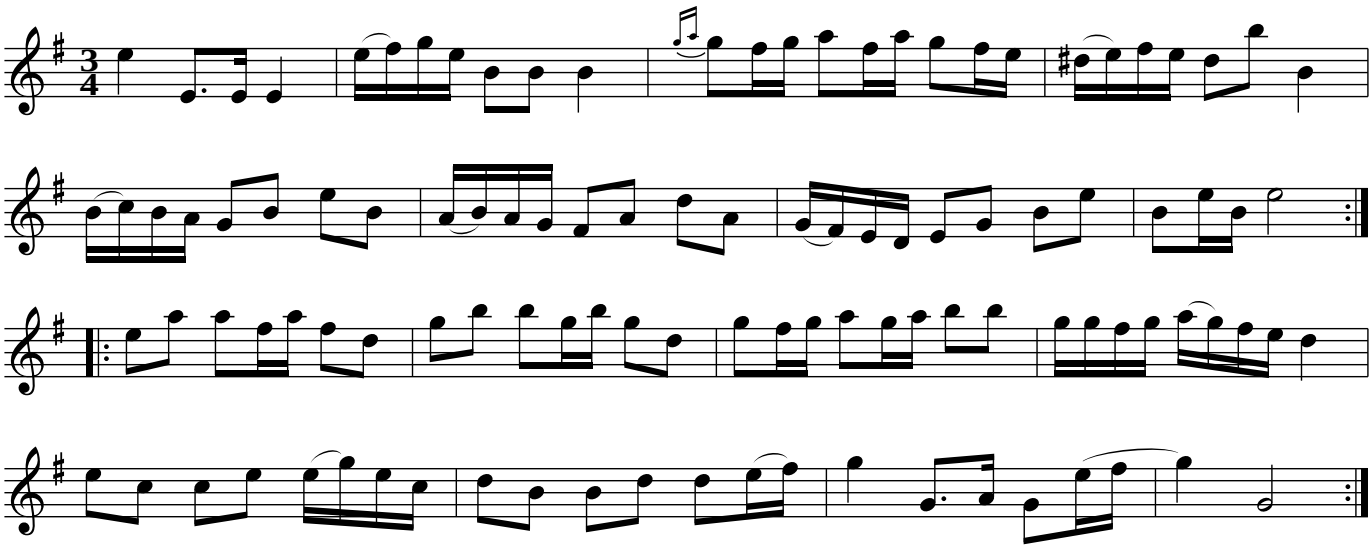
Mörkö, Södermanland