Polska efter Anders Gustaf Andersson

"Pastor Per"
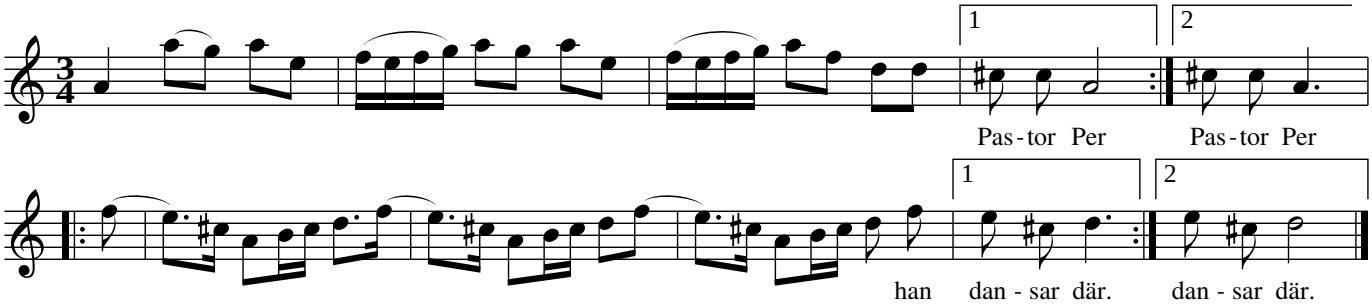
Mörkö, Södermanland