Polska efter Anton Sundvisson
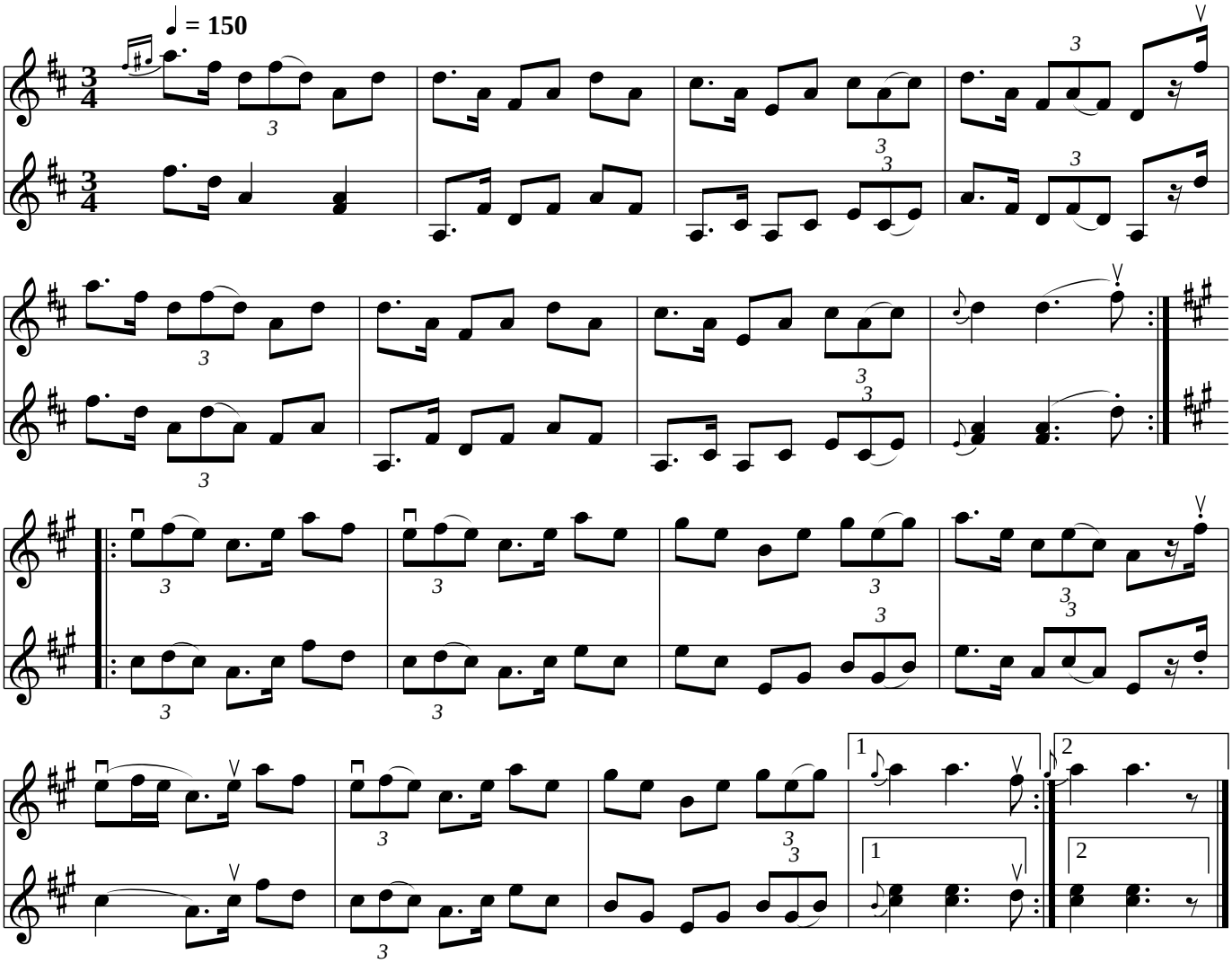
(rev.)