Polska efter Erik Ljung

(SvL Hälsingland 339)
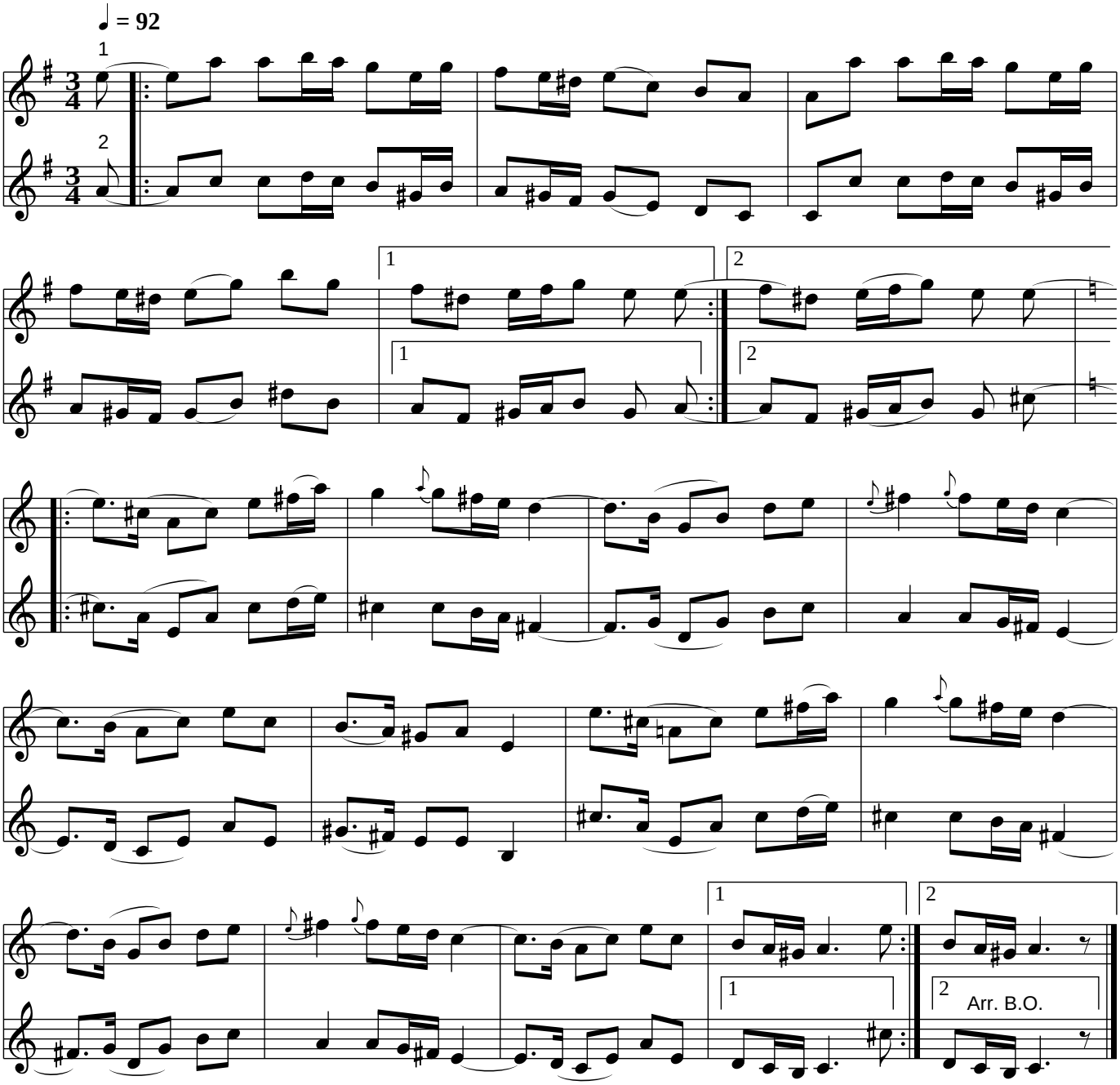
Delsbo, Hälsingland