Polska efter Gustaf Wallin
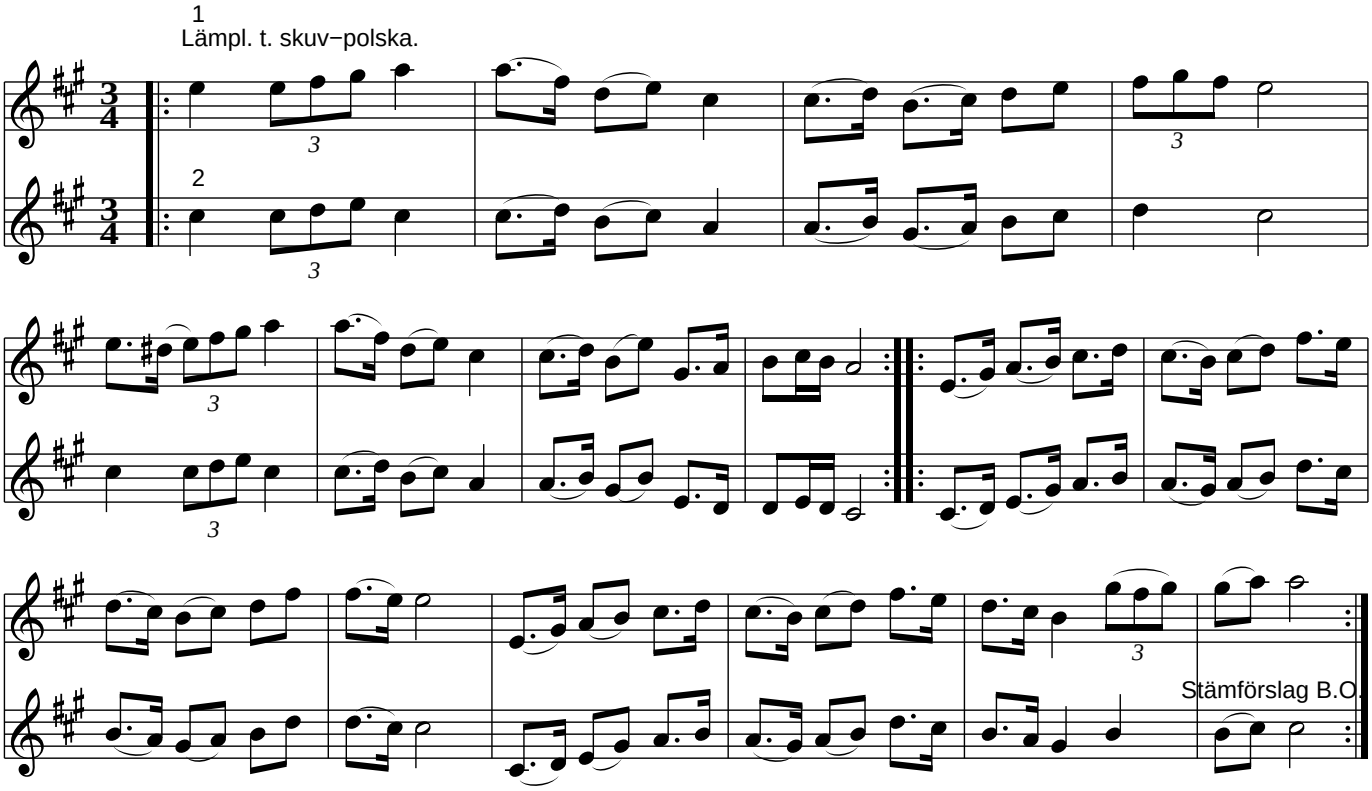
Västmanland