Polska efter Jon Andersson (Skjeftåsen)
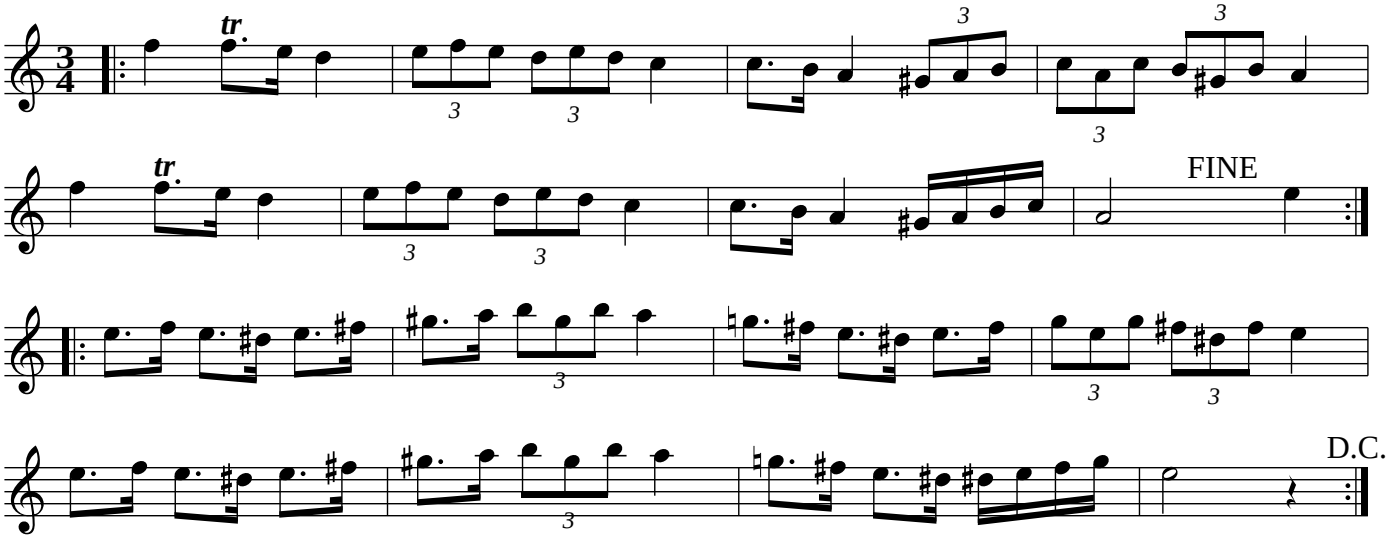
Aspberget, Norra Finnskoga, Värmland