Polska efter Jonas Erikson Åberg el. Jonas Andreasson Günther
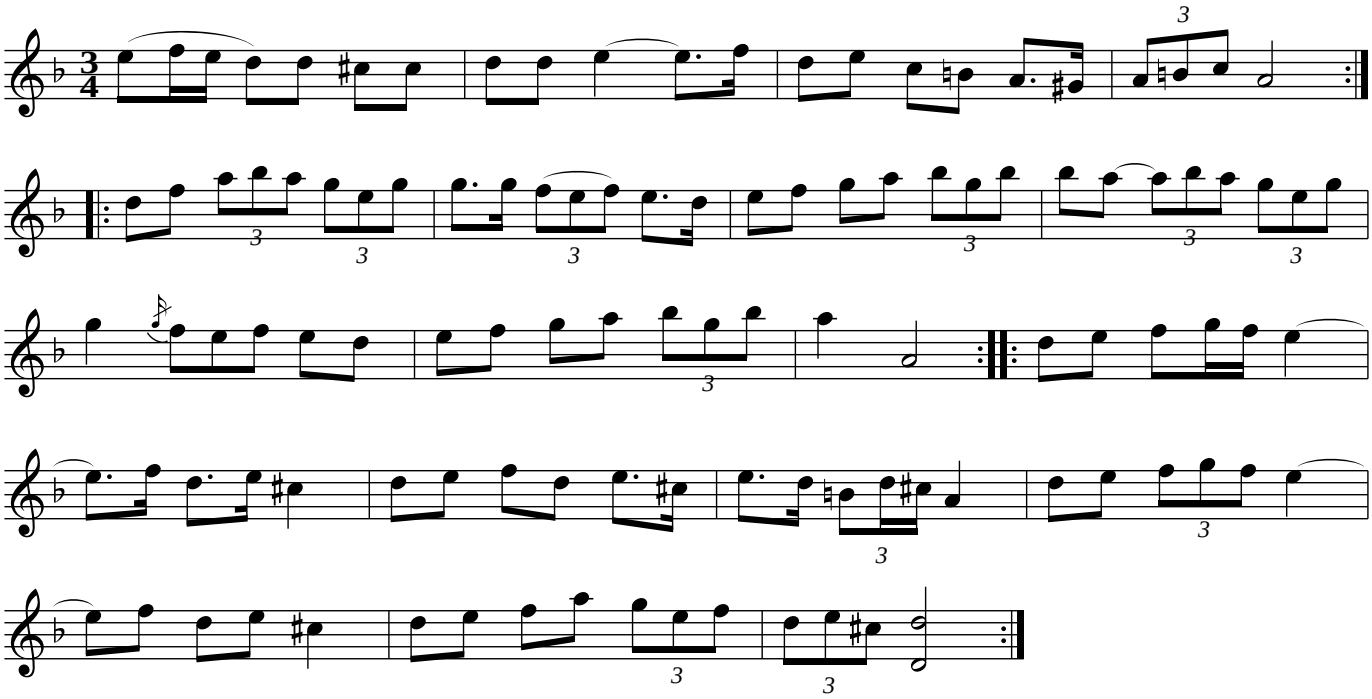
Grinstads socken, Dalsland