Polska efter Jons−Axel Nr 59
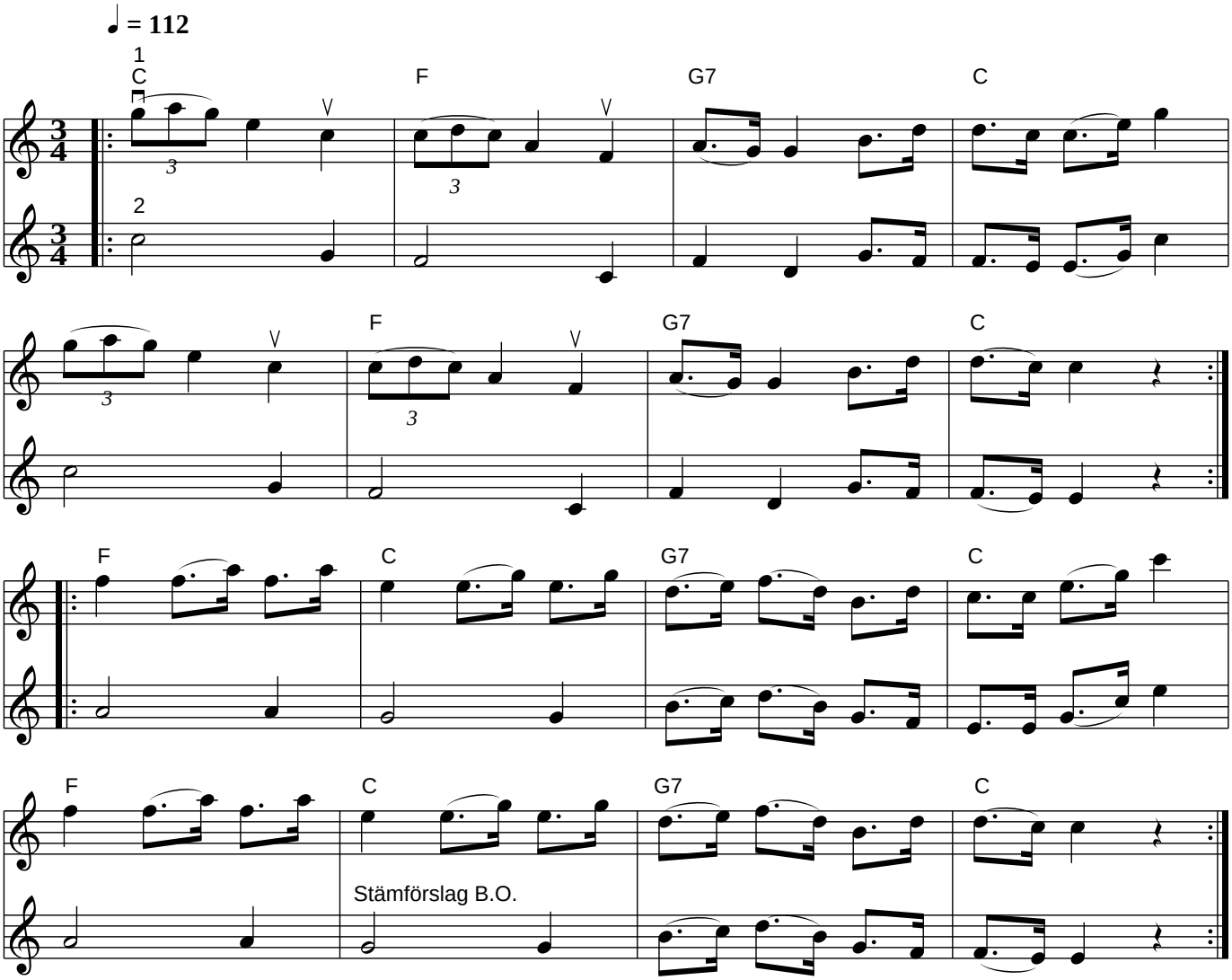
Ingevallsbo, Dalarna