Polska efter Leisme Per
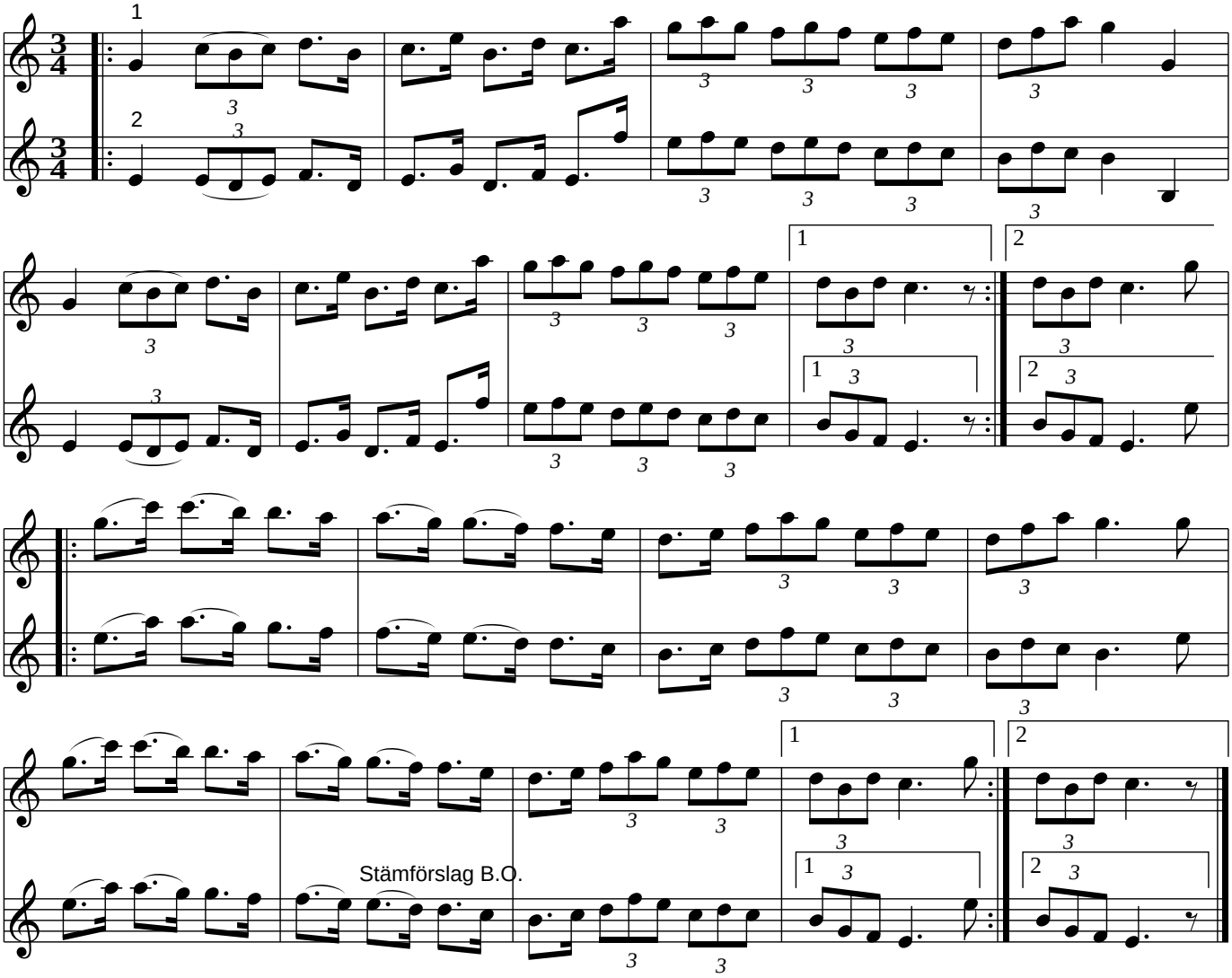
Malung, Dalarna