Polska efter Magnus Theorin
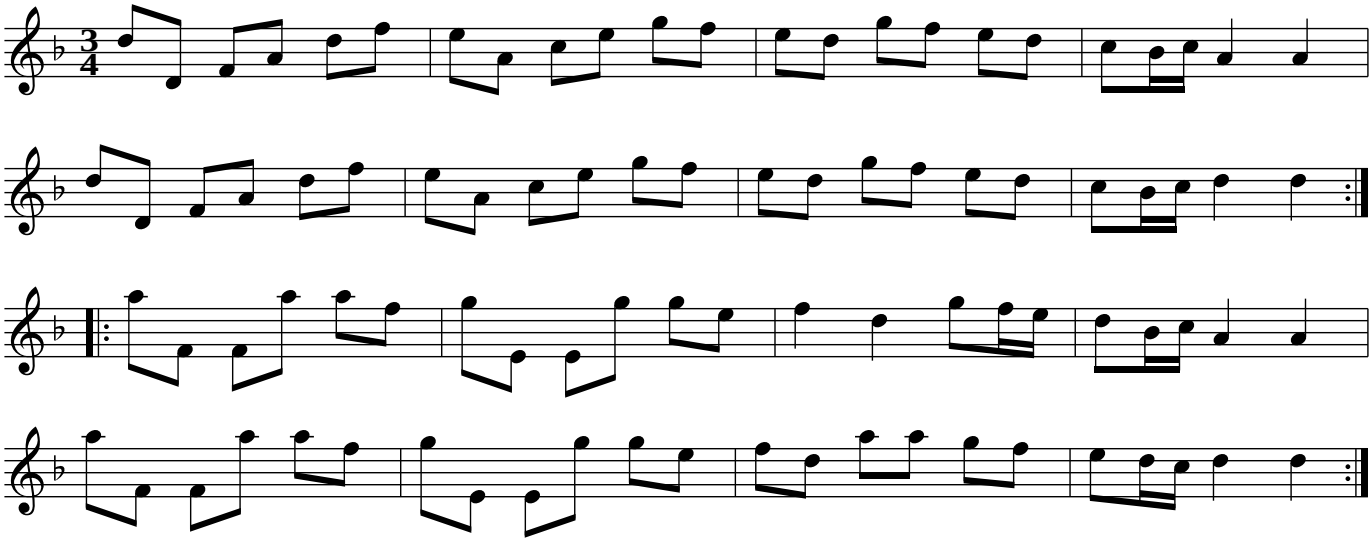
Småland, Växsjö