Polska efter Olof Thor
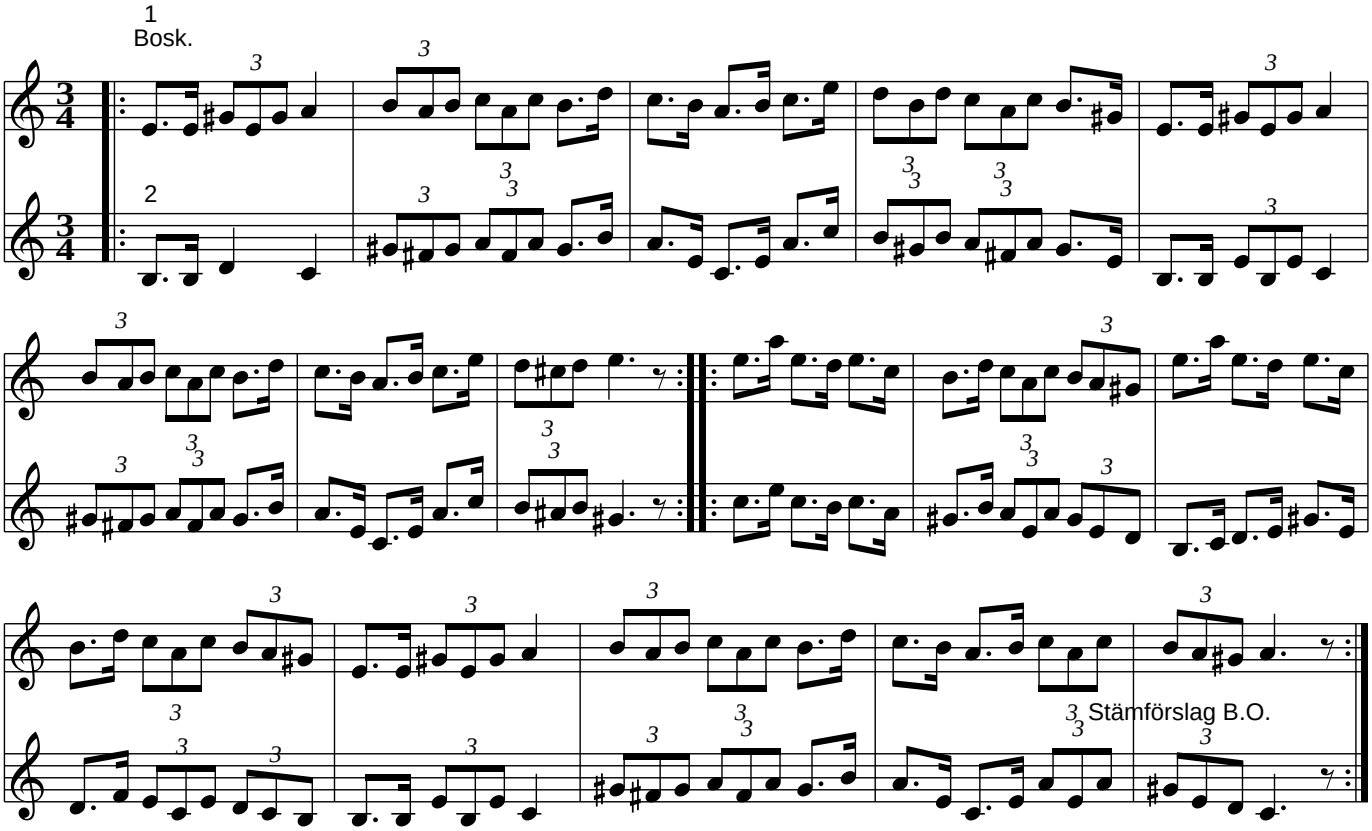
Hede, Härjedalen