Polska efter Olof Ward (SvL Jämtland 298)
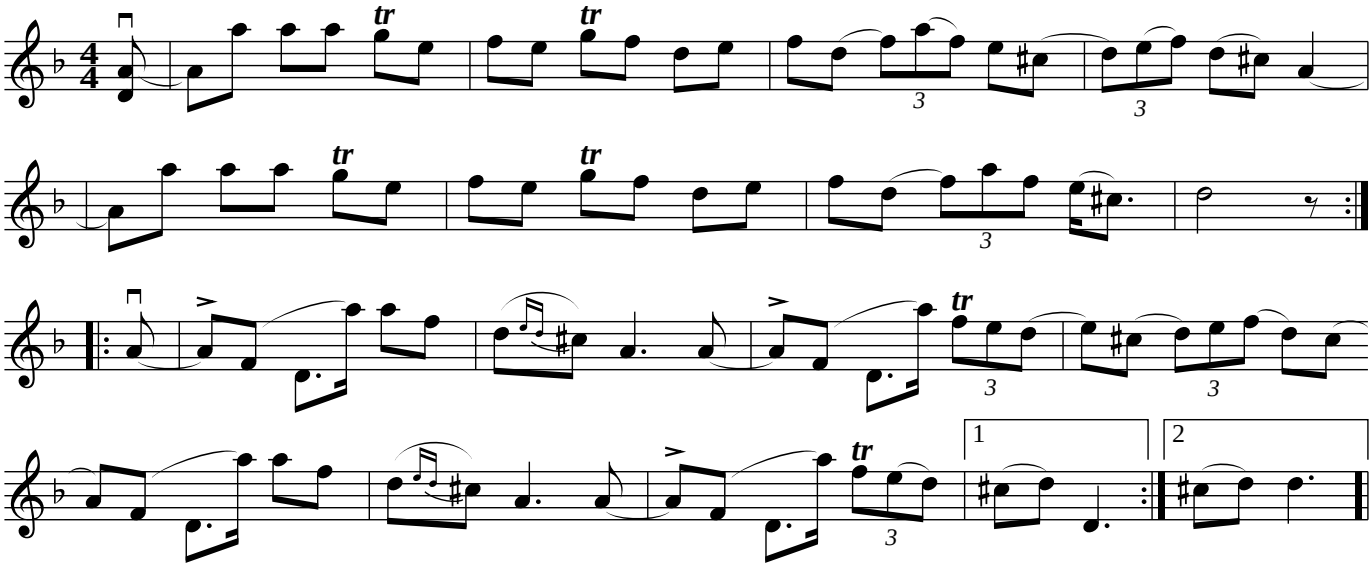
Frösön, Jämtland