Polska efter Per Danielsson
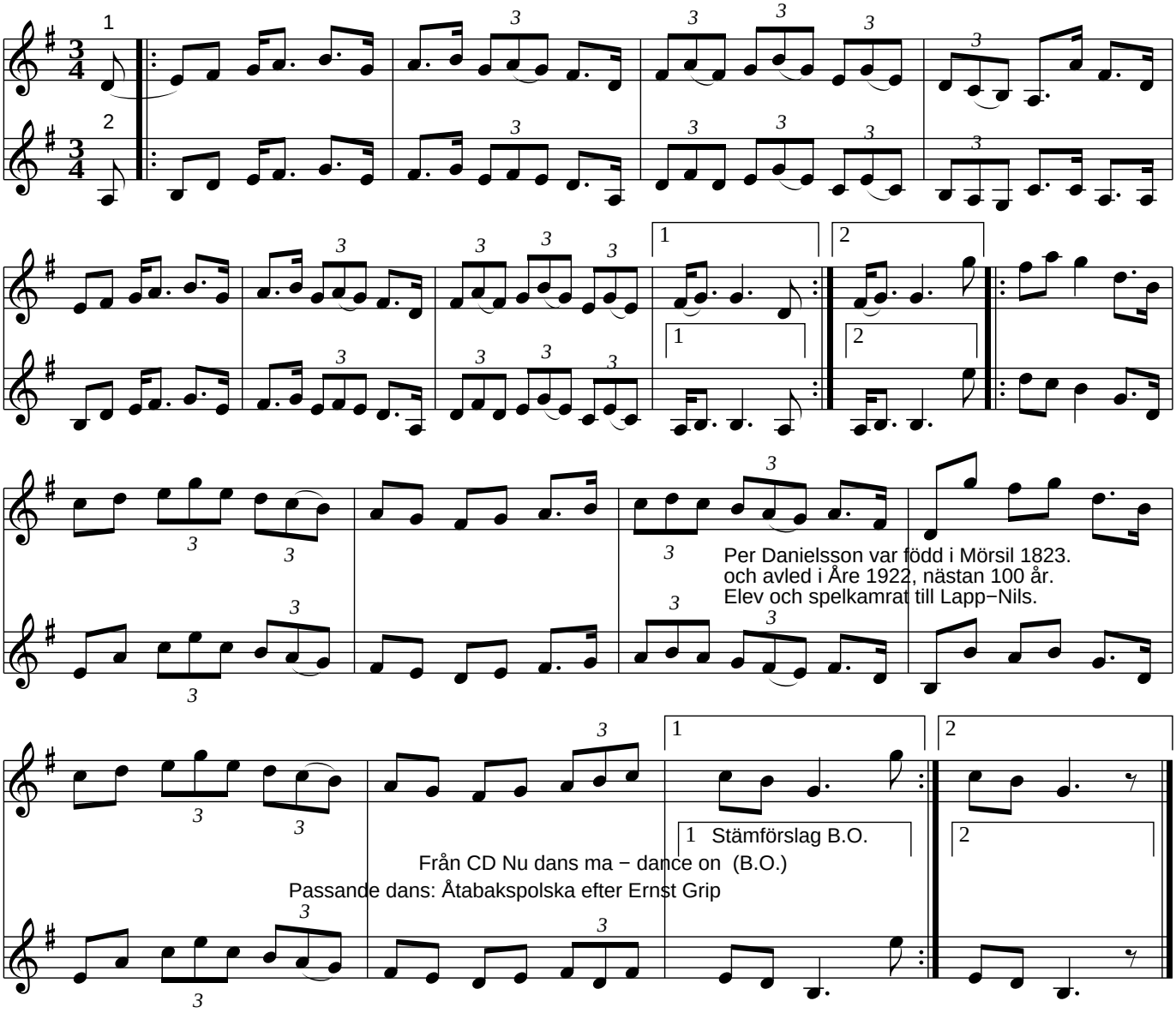
Åre, Jämtland