Polska efter Pers Hans
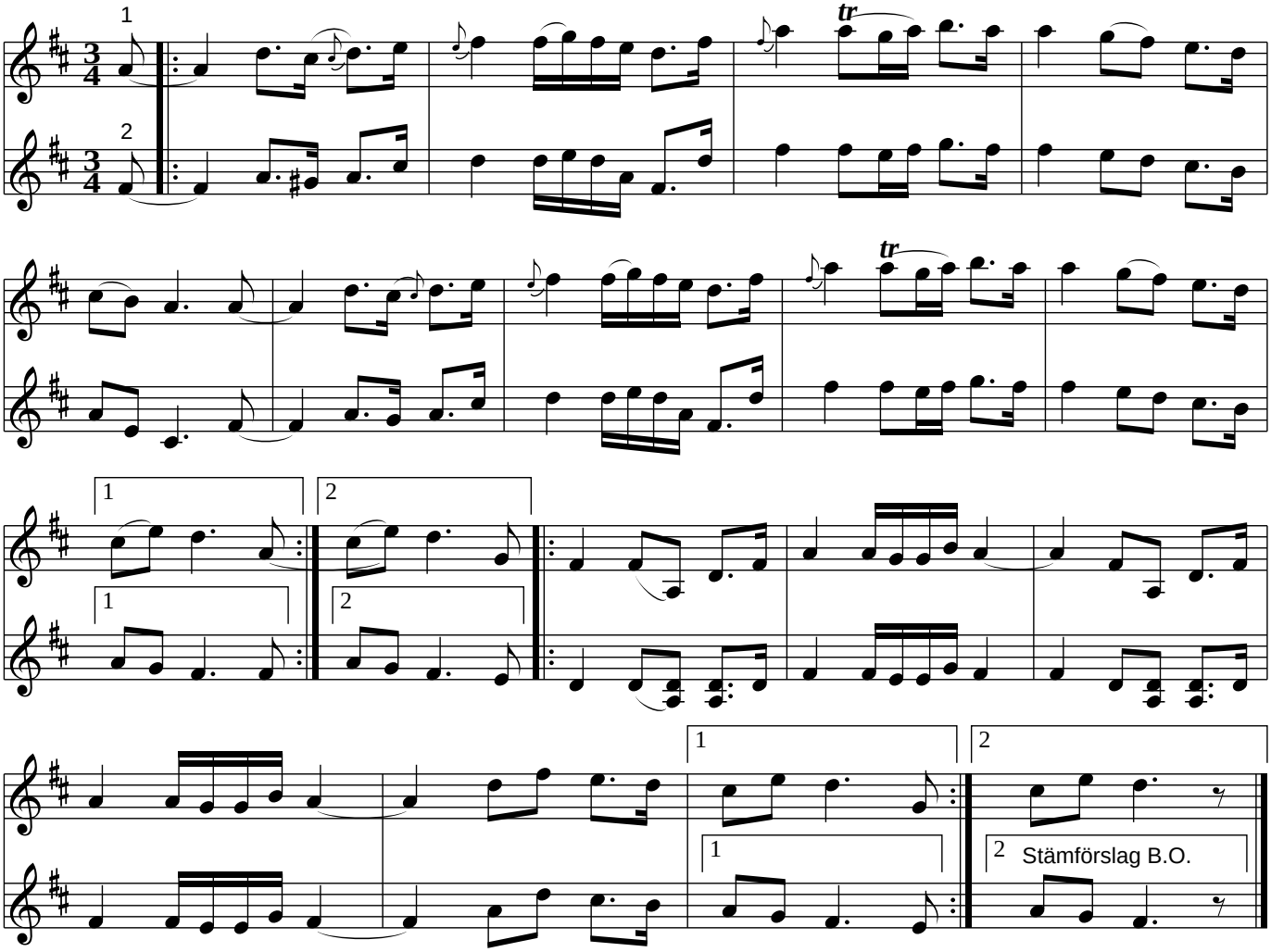
Rättvik, Dalarna