Polska efter Petter Dufva
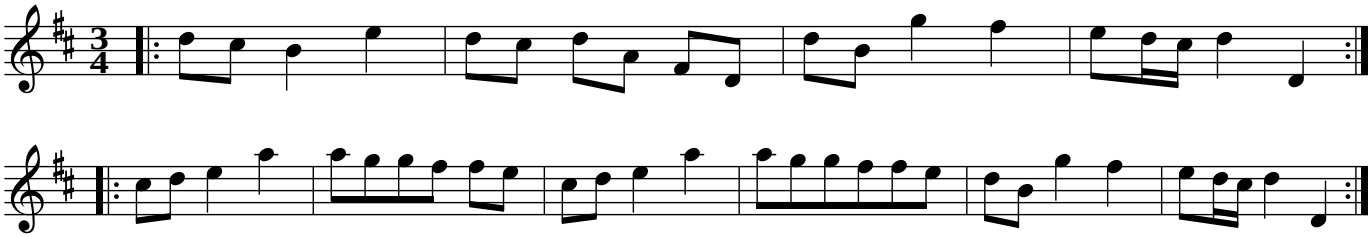
Verkelbäck, Småland