Polska efter Troskari Erik Persson
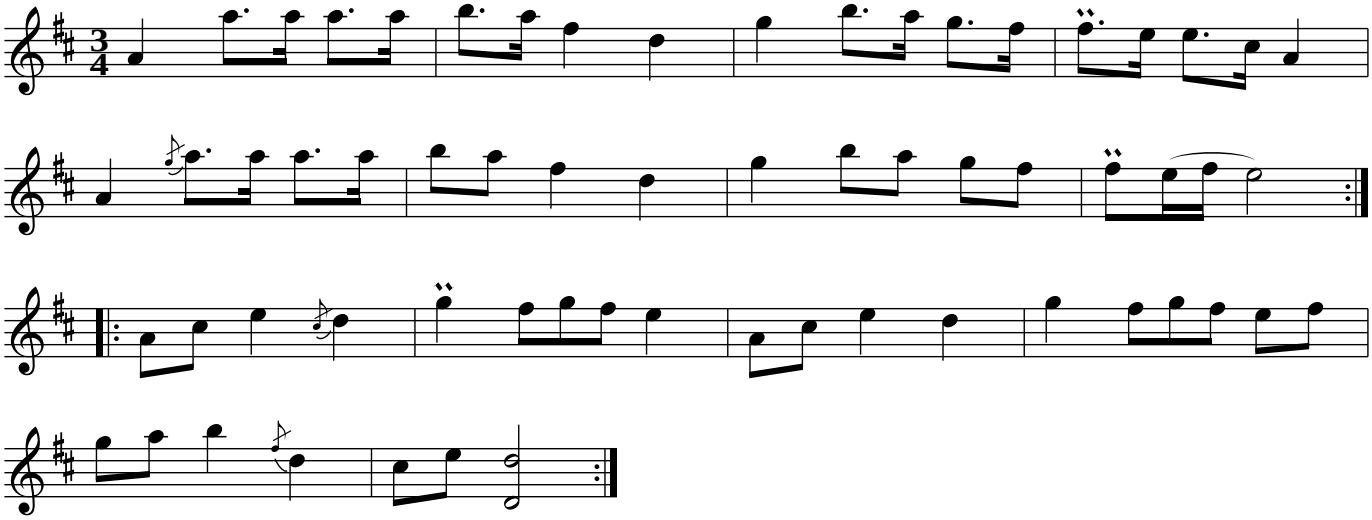
Västra Fors, Malungs sn, Dalarna