Polska efter Verner Wernberg
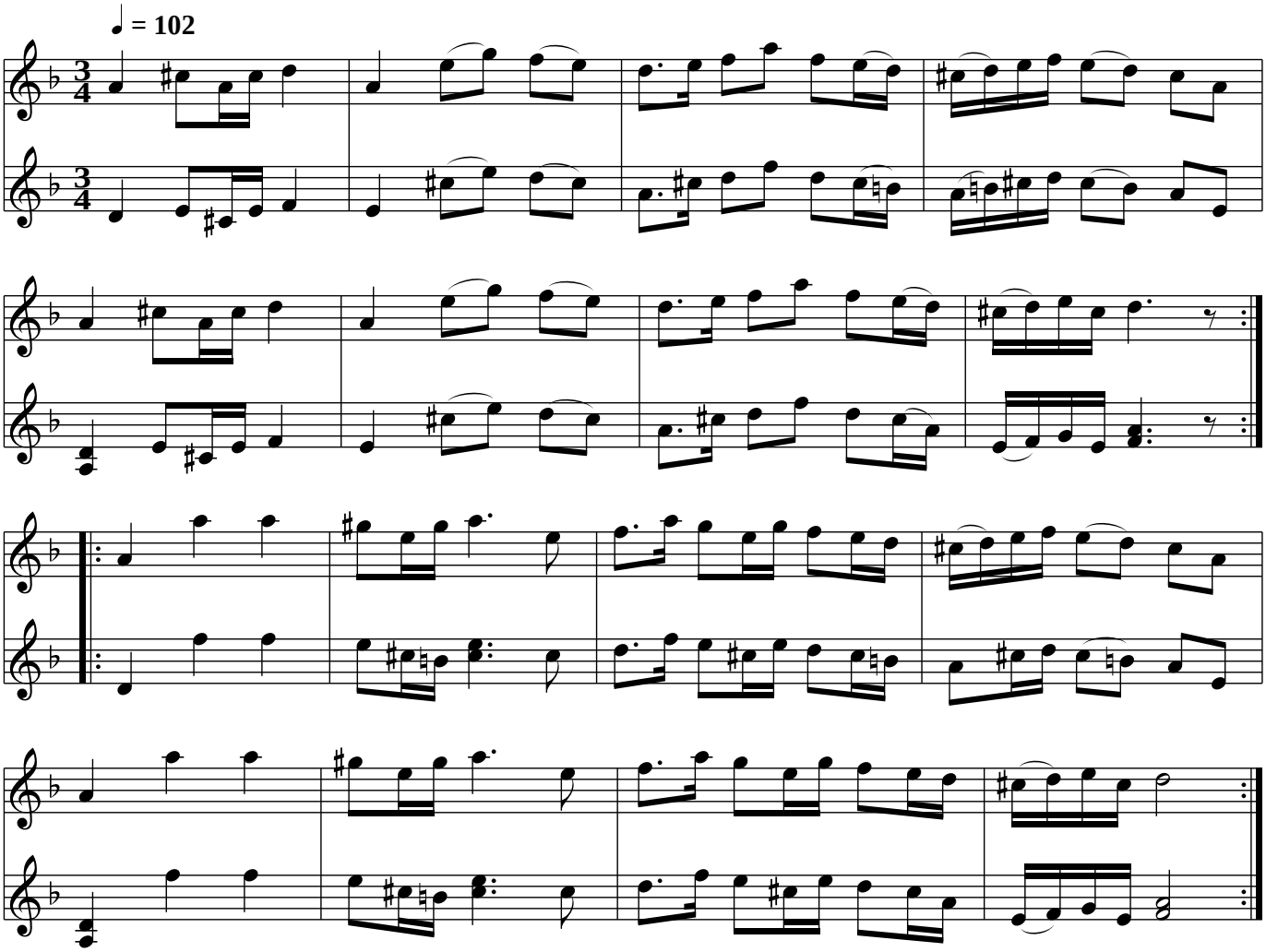
Stöde, Medelpad