Polska

efter Alfred Petersson, Nättraby, Blekinge (SvL, Band 18, nr 307)
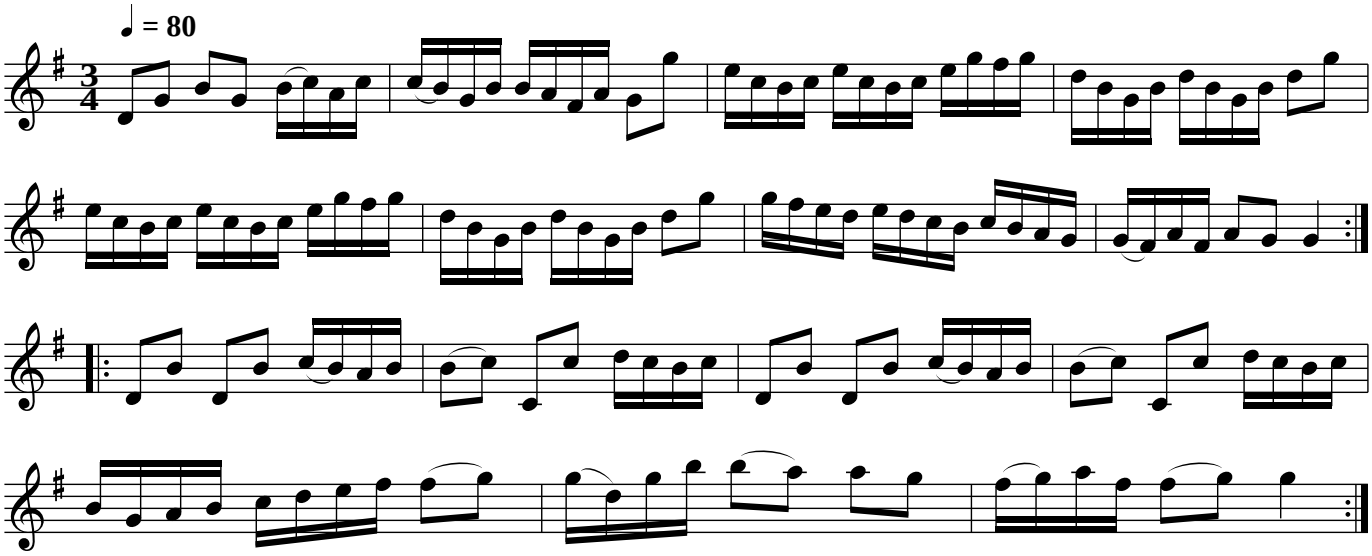
Alfred Petersson (Nättraby, Blekinge)