Polska från Nästeln
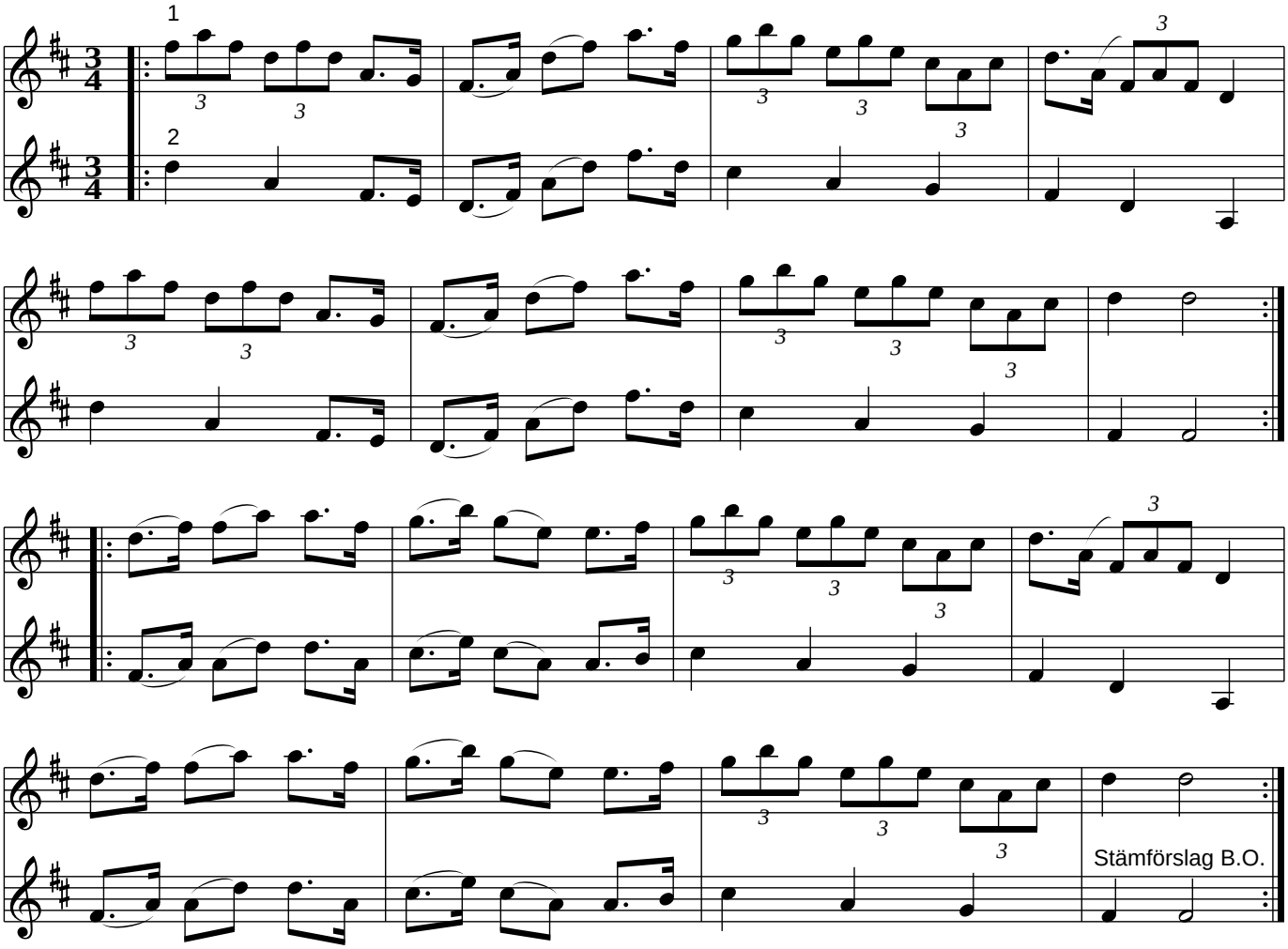
Jämtland