Polska i Dm

ur Gabriel Fredriek Johanssons notbok
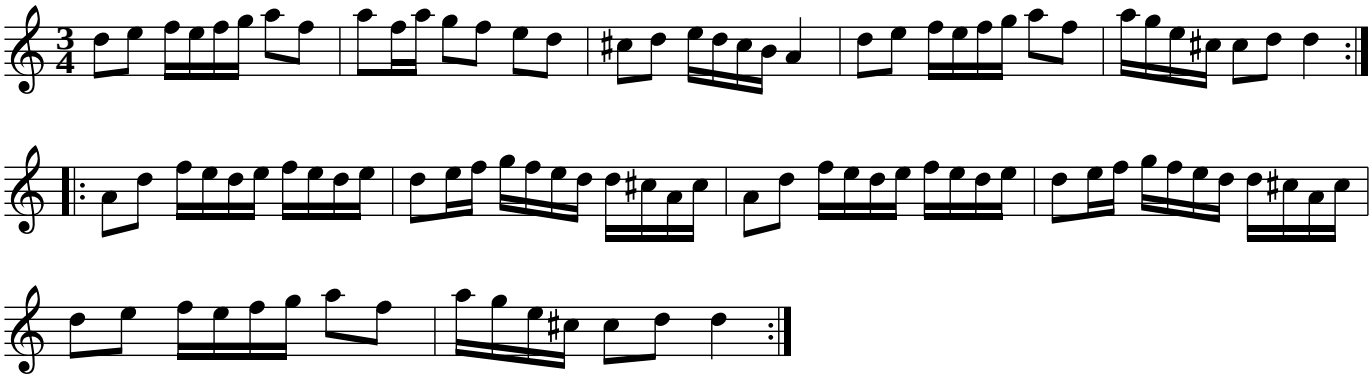
Småland, Sjönäs