Rundarium efter Ankarloo

(SvL Skåne nr. 116)
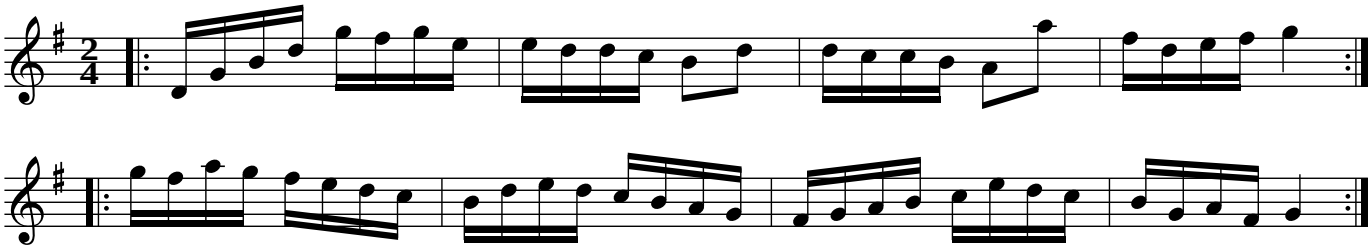
Näsum, Skåne