Sammeles−Annas brudpolska
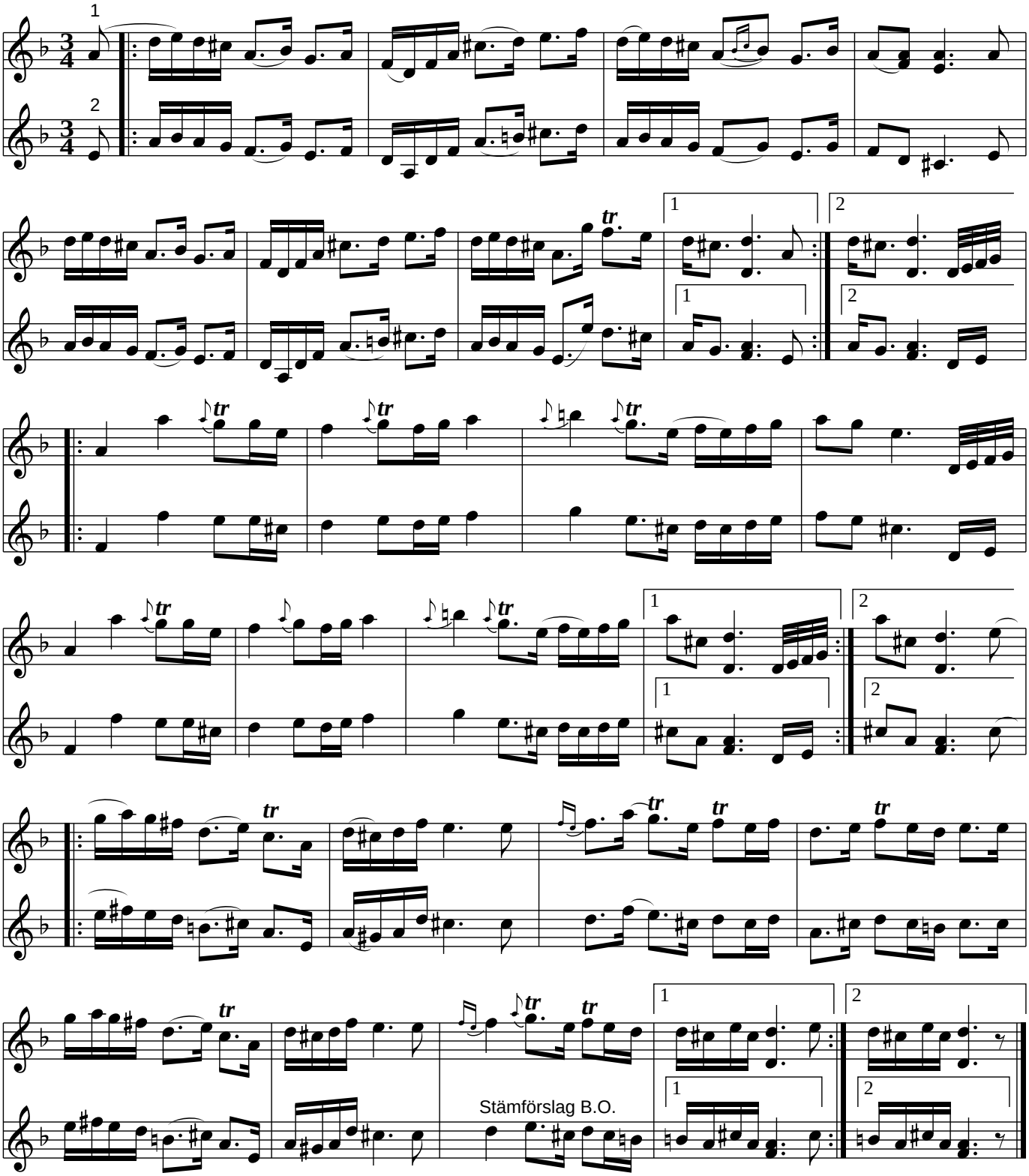
Hans Dalfors (Ore, Dalarna)