Sandbackalåten
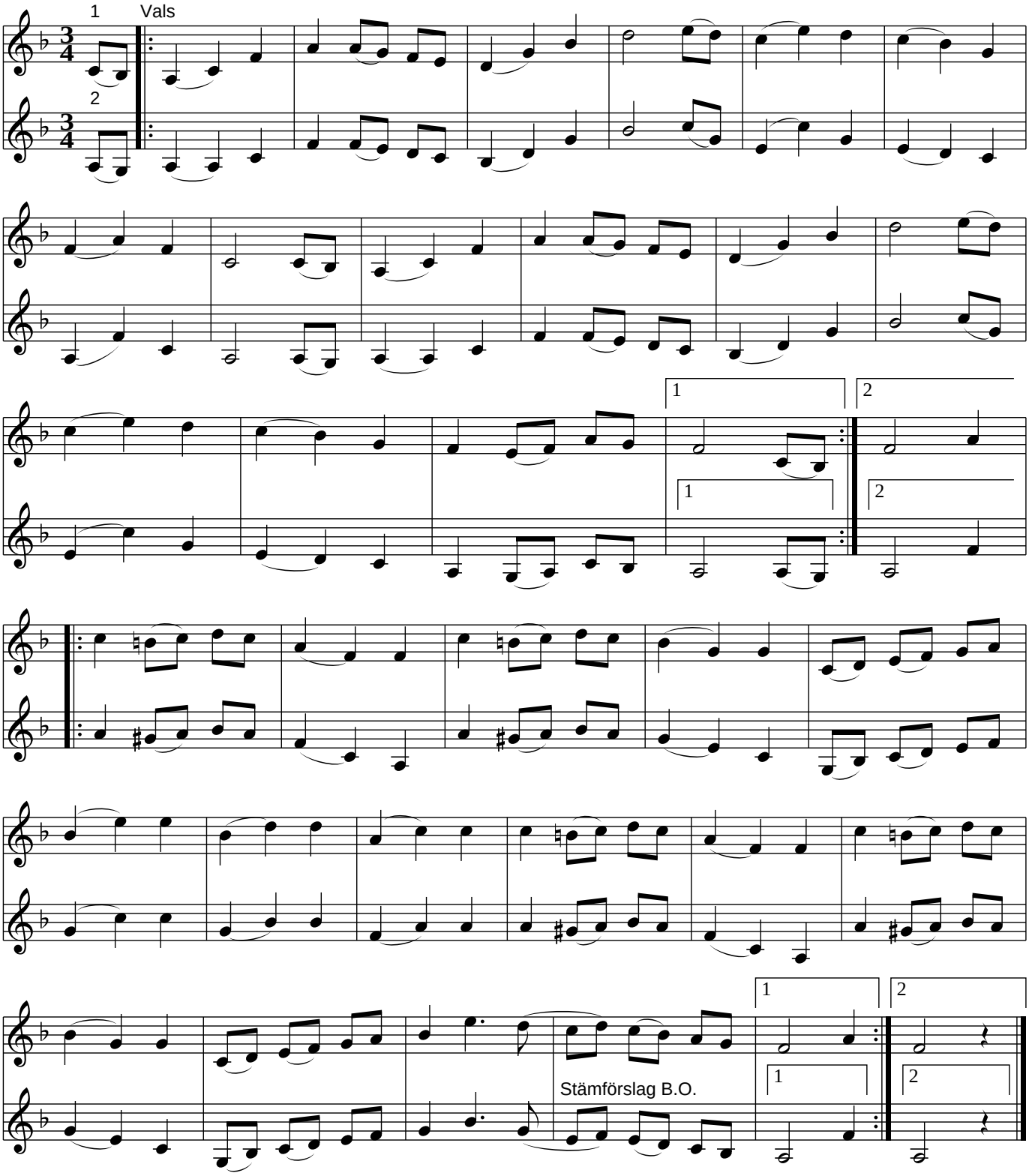
Sigurd Norén (Boxholm, Östergötland)