Sandsvärril
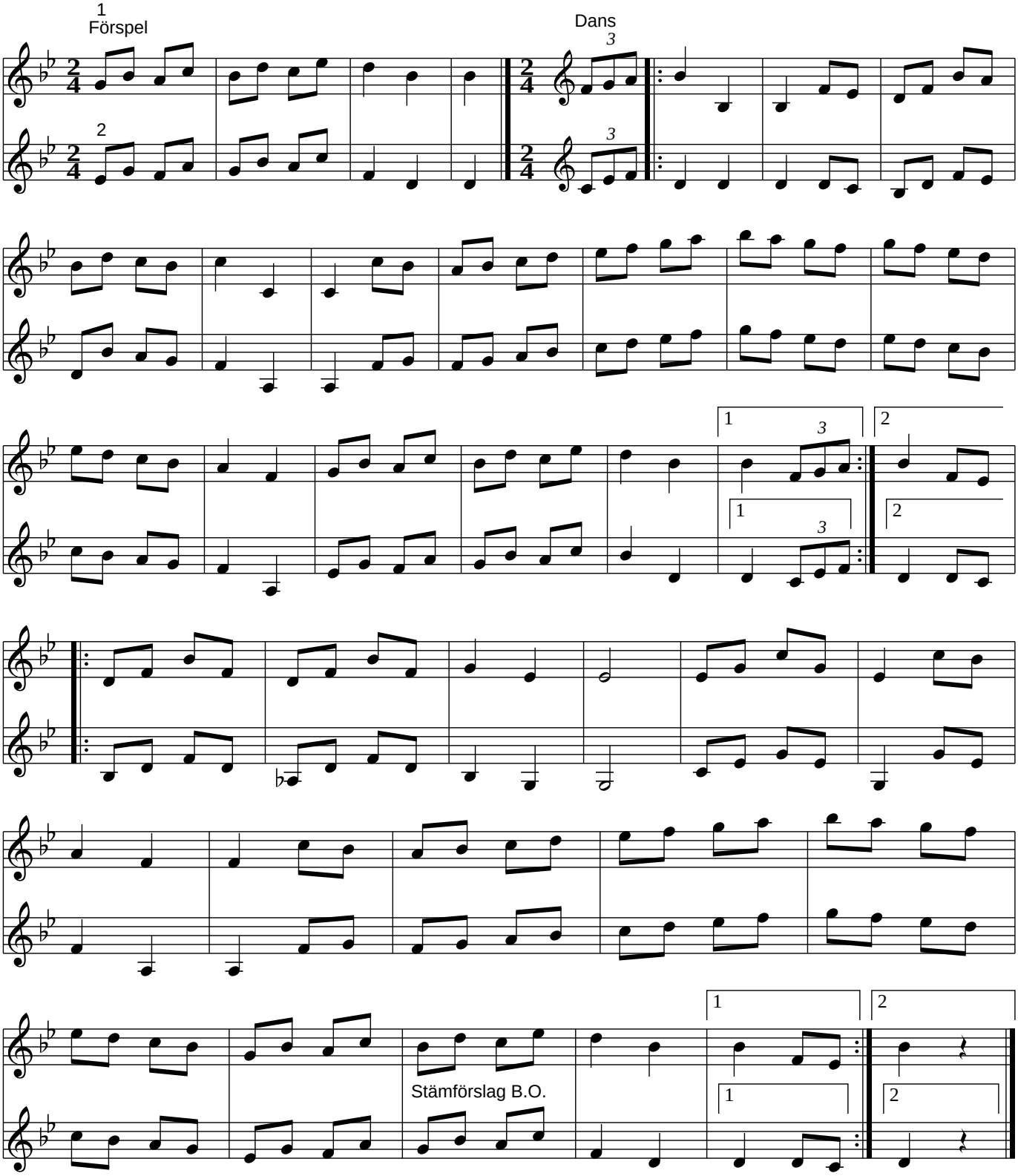
Norge