Schottisch
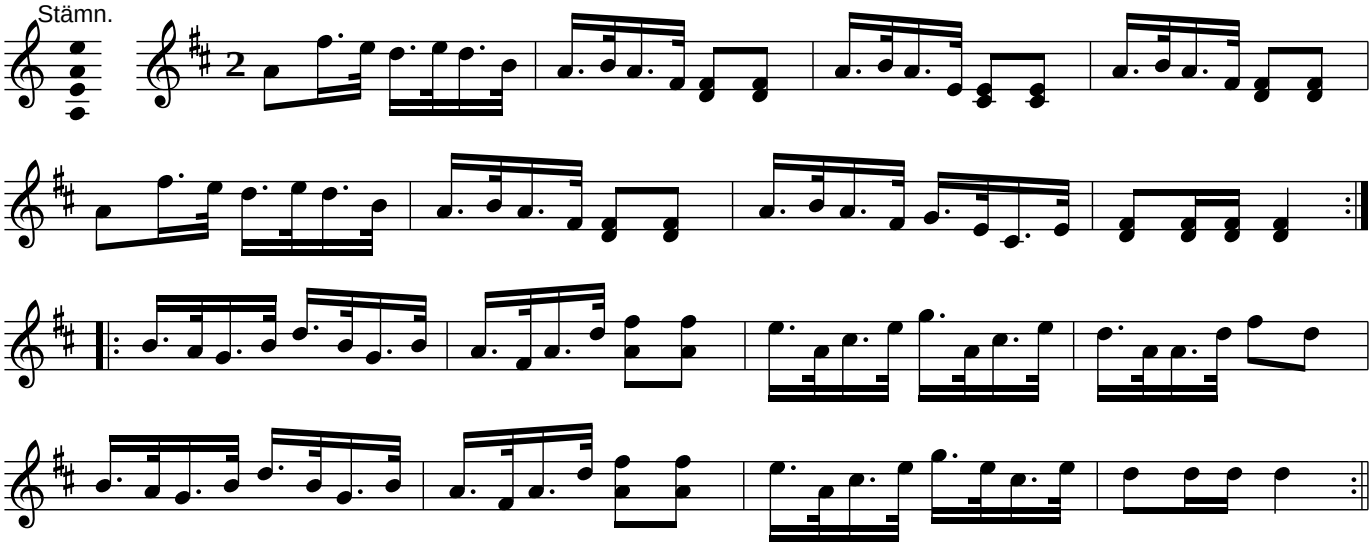
Helge Vilhelm Svensson (Hogstad, Östergötland)