Senpolska av Jonte i Byom
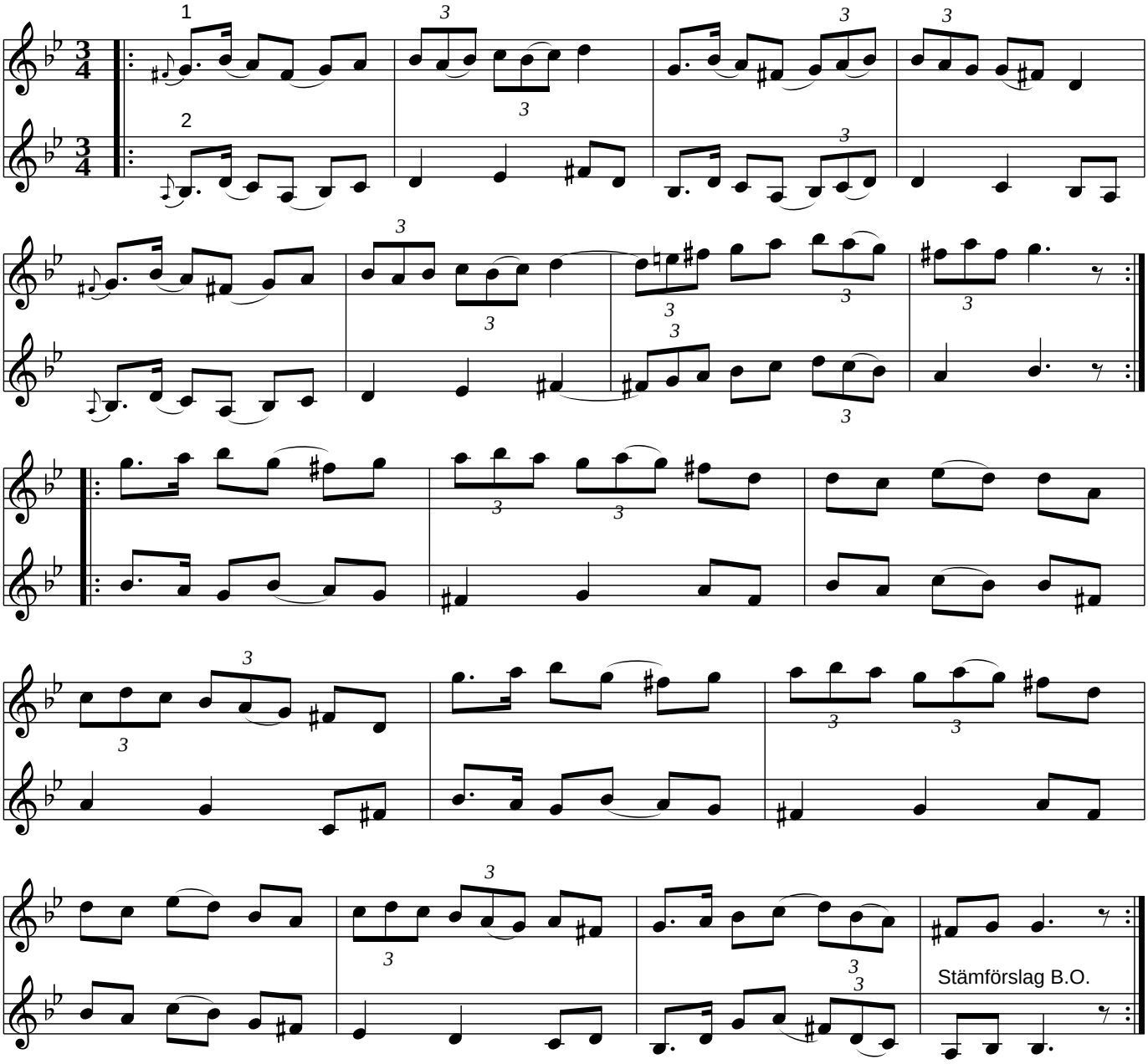
Jonte i Byom (Jämtland)