Serra efter A F Stare

"Pollonesse No 8"
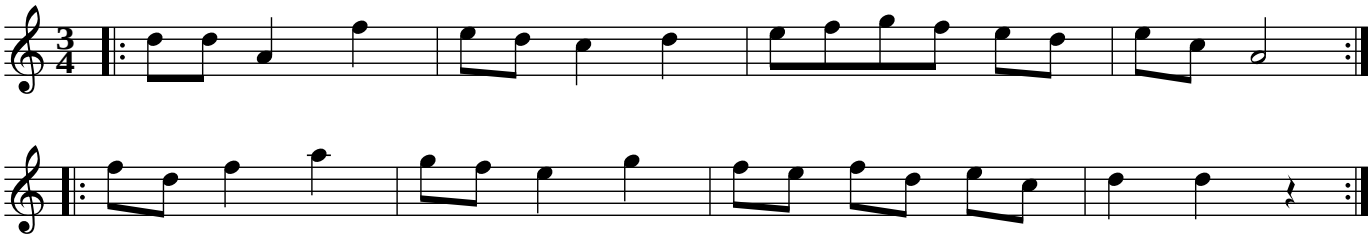
Åbo och Eskilstuna