# Simphonie

(Magnus Juringius No 16)
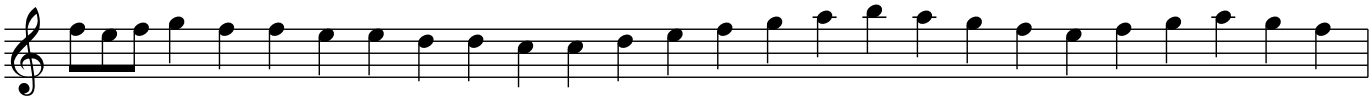
*Östergötland*