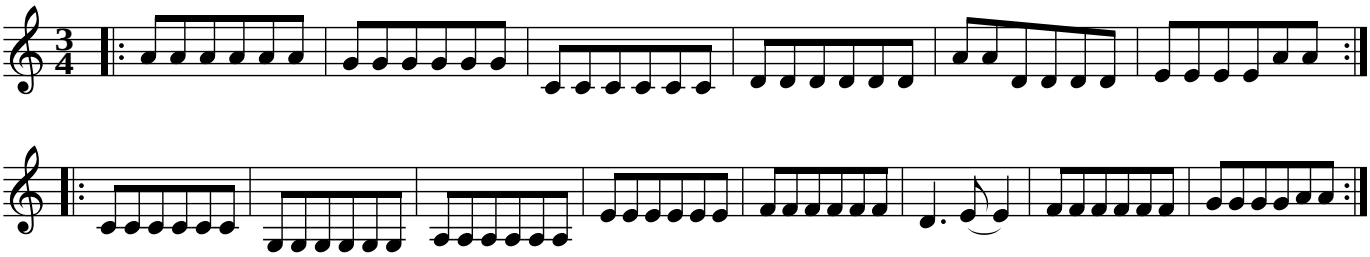Slängpolska från England − stämma