Sommarlåt
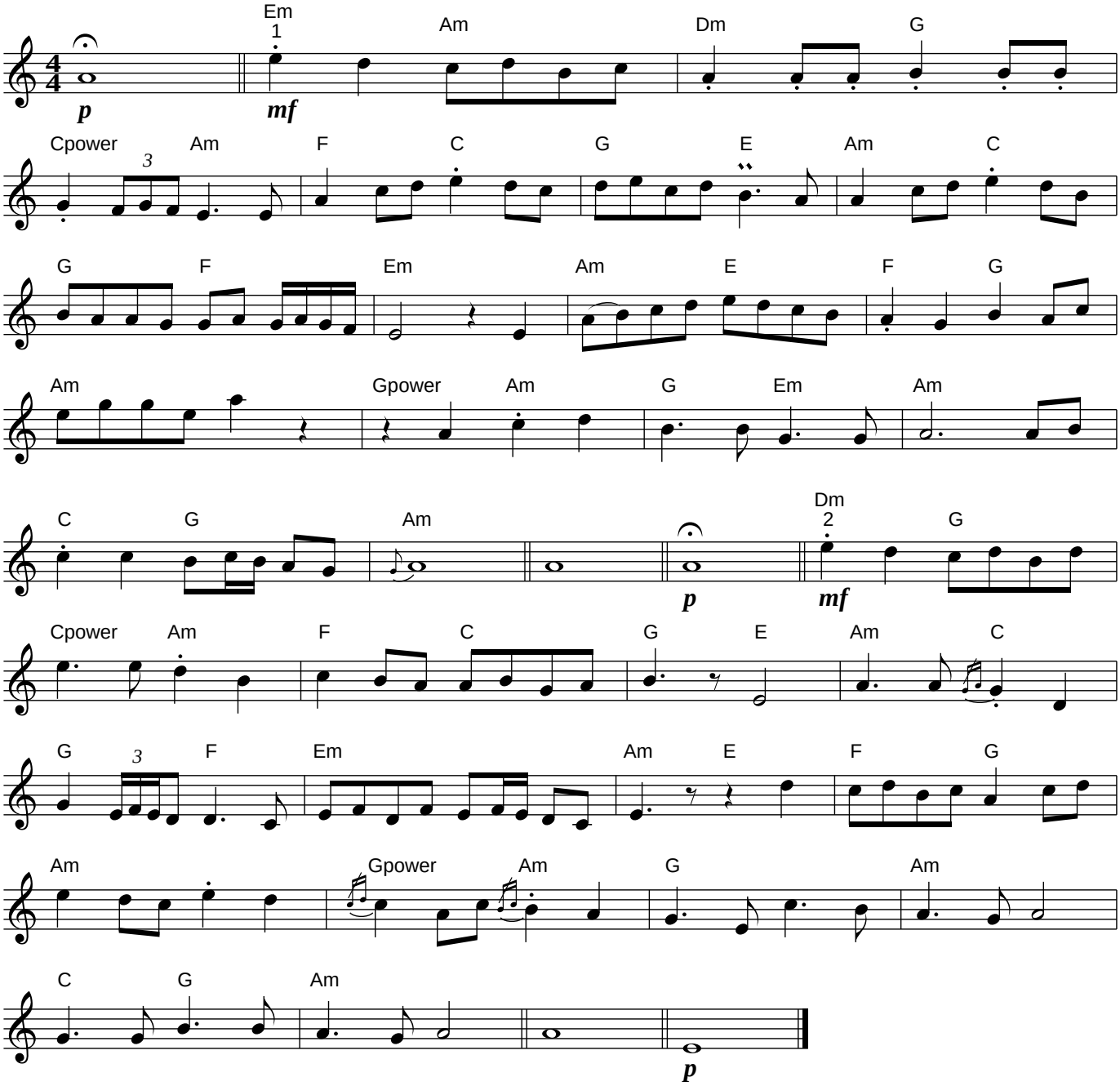
Österbotten