Spelmanskvällen
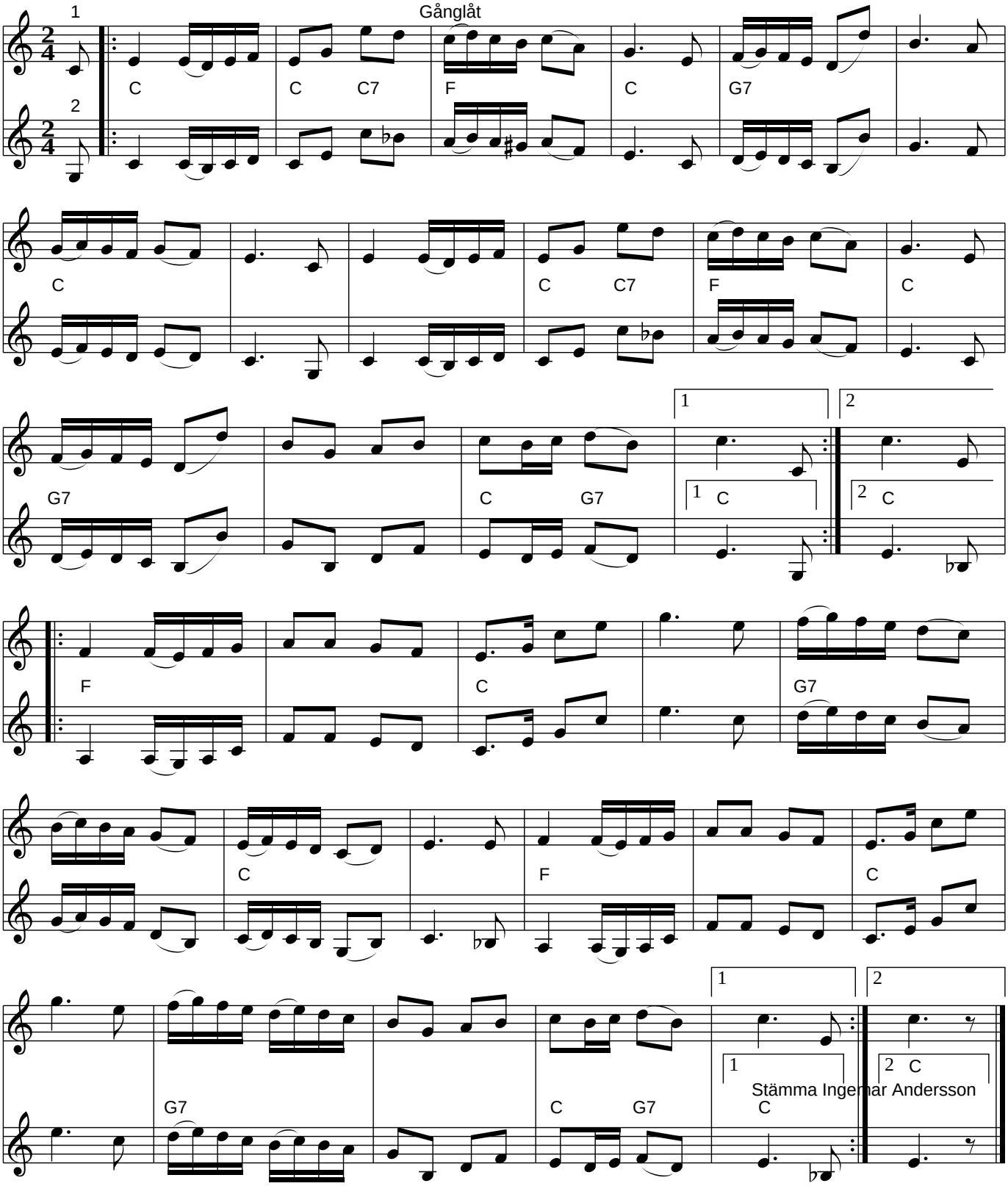
Edvin Thillberg (Hudiksvall, Hälsingland)