Spelmansvals från Norn
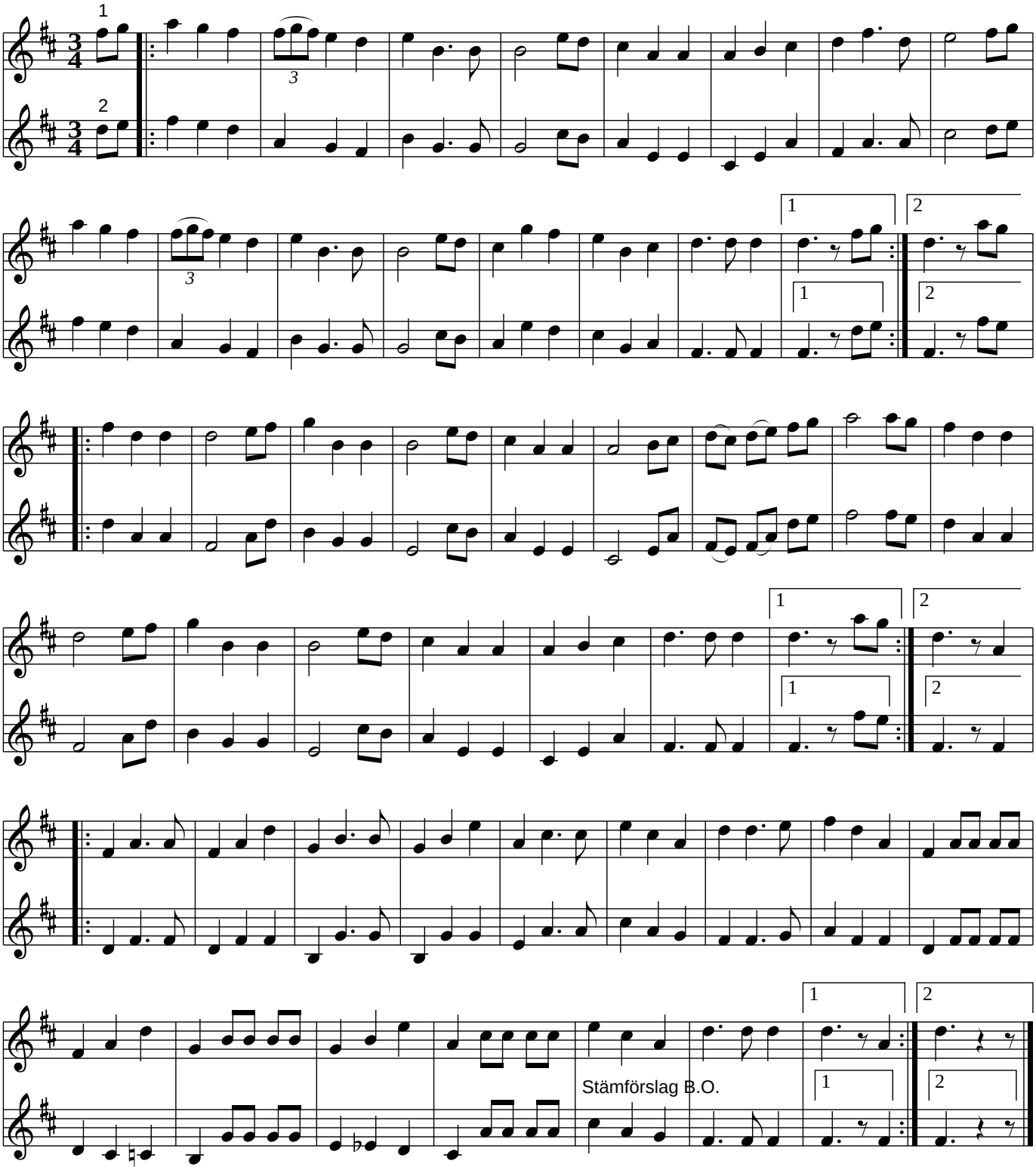
August Persson (Norn, Hedemora, Dalarna)