Springvals från Alvesta (SmM II:122)
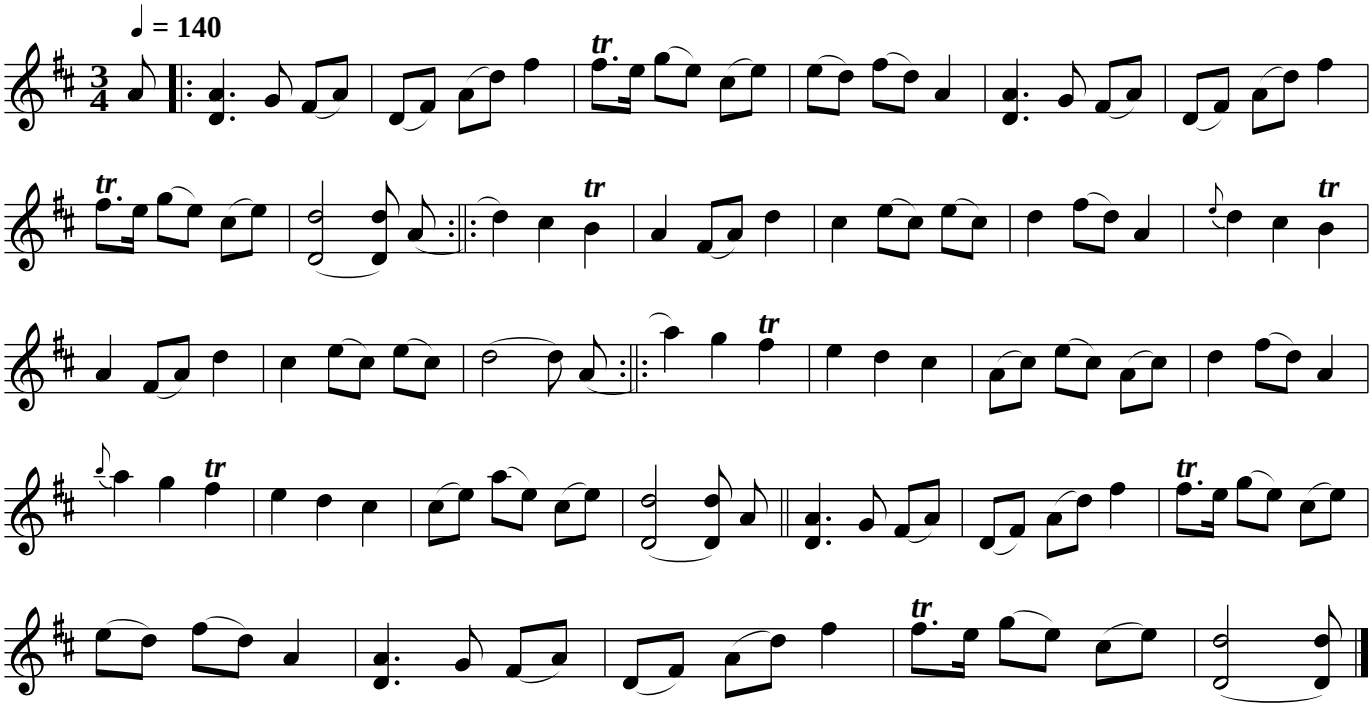
Ragnar Ericsson (Alvesta, Småland)