Stockholmslåten
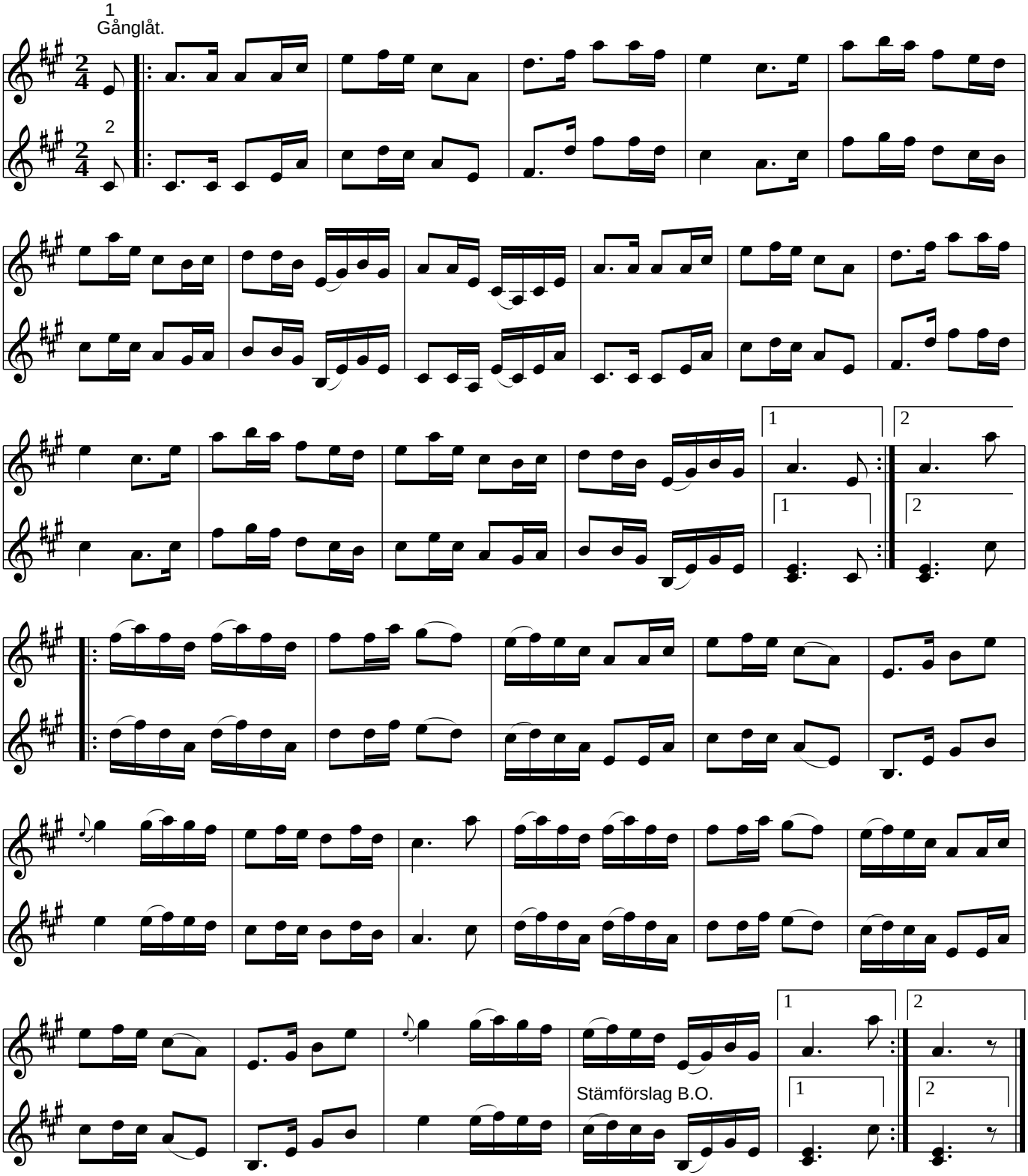
Jöns Jonas Hansson (Boda, Dalarna)